# Olla Podrida

SPRING · 1961

BERKELEY PUBLIC LIBRARY
BERKELEY, CALIFORNIA

*Reference Collection*

8608908

FOR USE IN THE LIBRARY ONLY

gift

Central History Room
373 B455o
Berkeley High School
(Berkeley, Calif.)
Olla Podrida
31913010372586

JUL 17 1998

BERKELEY PUBLIC LIBRARY
3 1913 01037 2586

50

Digitized by the Internet Archive
in 2015

https://archive.org/details/ollapodridaunse_64

# *Dedication*

We dedicate this book to three teachers who have taught us well, instilled fine ideals, and have given many years of their lives to this school. They are now retiring, to them we say from our hearts, "Thank you."

*Not enjoyment, and not sorrow,*
*Is our destined end or way*
*But to act, that each to-morrow*
*Find us farther than to-day.*

MR. HAROLD BELLUS

Mr. Bellus has devoted thirty-three years of hard work to Berkeley High. He has taught sheet metal, art metal shop, mechanical drawing, boat shop, and general shop. For the last seventeen years he has been counselor besides being a teacher of Industrial Science.

Mr. Bellus attended the University of California, at Berkeley, where he majored in chemistry. Later he received his Bachelor's Degree from the University of California, at Santa Barbara. Mr. Bellus, a seafaring man, coached an eight-man crew, directed the B.H.S. Sailing Club, and, at one time, directed the U.C. Girls Sailing Club..

He owns a farm in the Napa Valley, where he raises Black Angus cattle. Upon retiring he plans to return to the farm and to build boats.

MRS. DORAH O'NEILL

In 1936, Berkeley High welcomed a new teacher, Mrs. O'Neill. In the years to come her name became synonymous with the outstanding and always popular noon concerts which she produced. She comes from a musical family. As a member of the Harpist Club she displays her talent as a fine harpist. Mrs. O'Neill's college years were spent at the Julliard School of Music, Mills College, and the University of California.

Mrs. O'Neill's friendly disposition is brought out not only in her personality but in her nicely kept classroom. Saint Patrick's Day wouldn't be the same without the overflowing enthusiasm shown by Mrs. O'Neill. She makes sure that the tradition of wearing green is not forgotten and that this is a day to remember.

MR. ELGIN ERICKSON

Easy going, soft mannered Elgin Erickson came to Berkeley High from Utah, in 1926. A graduate from Utah State, he received a Bachelor's Degree in Physical Education. While in college, he was active in athletics.

Besides being a gym teacher, he has coached Varsity Football, B Football, Varsity Baseball, Cross-Country, and B Basketball. Mr. Erickson's coaching career has been quite successful with over one hundred wins as compared to few losses. Untiring devotion to his job has brought forth four B A.C.A.L. championships out of the last five, winning the last two consecutive years.

After he retires, Mr. Erickson, a tremendous fly fisherman, will probably be seen fishing at his favorite stream. A long life of devoted service and loyalty to Berkeley High have won him the affection of his students.

*Let us then, be up and doing,*
*With a heart for any fate;*
*Still achieving, still pursuing*
*Learn to labor and to wait.*
*—Longfellow.*

*"Lives of great men all remind us*
*We can make our lives sublime,*
*And departing leave behind us*
*Footprints on the sands of time."*

– Henry Wadsworth Longfellow

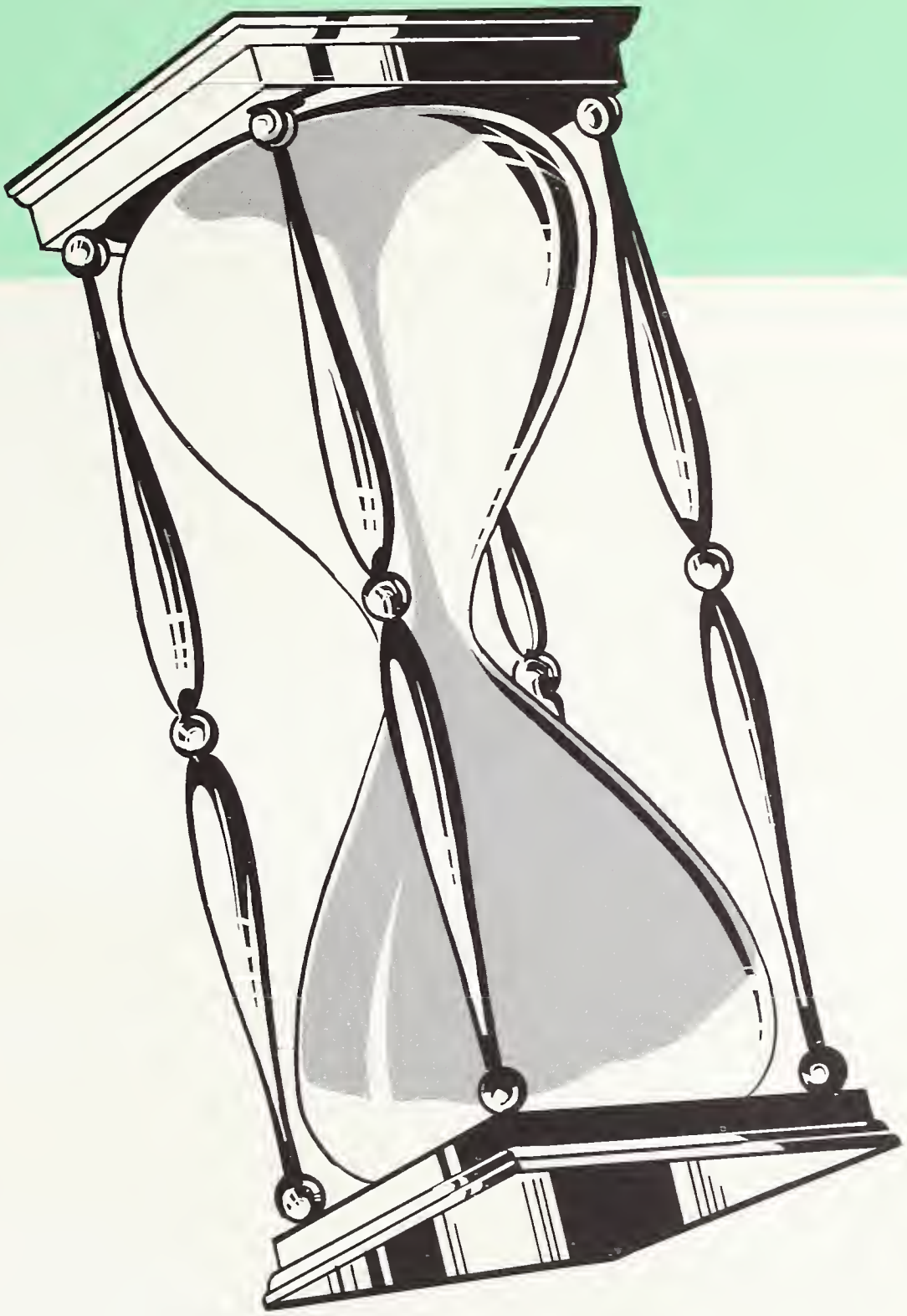

# Olla Podrida

BERKELEY HIGH SCHOOL

SPRING • 1961

BERKELEY PUBLIC LIBRARY

# Principal's Message

Ref Col
373
B4510
Spring '61

As a result of the defeat of the school bonds on April 4, Berkeley High has a rough road ahead. We are all going to have to make the best of the situation, and hope that the future will unfold a path of richer opportunities. We must never lose sight of the fact that defeat is only temporary and that great achievements are the results of continuous efforts for what we believe to be right.

Due to a lack of space in classrooms, yards, cafeteria, hallways, and the campus in general, an unusual responsibility will be placed upon each individual student next year. The more crowded our school becomes, the greater is the need for regimentation and individual responsibility.

I urge each of you to give serious thought to your role as a member of our fine High School Student Body upon returning next September.

Congratulations to our graduating seniors. We are counting on them to uphold Berkeley High School's enviable record, which has been well established over the years.

May I sincerely thank all students, staff members, and parents for making my first year at Berkeley High very interesting, challenging, and enjoyable.

Emery J. Curtice

EMERY J. CURTICE,
Principal

# *Foreword*

8608908

As you go through this Pod, you will notice that the sand in the hourglass at the beginning of each section gets lower and lower and finally runs out. Yet this is not the end, for the hourglass can be turned over and a new start can be made. The three years spent at Berkeley High constitiute only one "footprint on the sands of time," only one turning of the hourglass. But this one footprint is extremely important for it is the foundation that enables the graduate to go forth and make contributions to the world, to make lasting footprints that will keep his memory bright and strong.

A school progresses with its students, and their progress is marked in many ways, among which is their memory or yearbook. This is the last Pod for the graduating class of June, 1961, this and five other Pods have marked their progress. They have progressed with Berkeley High for three years, but now the sand has run out for them, the hourglass must be turned over, and a fresh start must be made.

A Pod, however, is more than a record of progress, it is a symbol of three of the most important years of a person's life. Here is one more semester of your life, one more book of memories that can be kept and looked back on. For those of you remaining at Berkeley High, add this Pod to your collection and when the sand has run out for your class, the break with Berkeley High will not be so hard, for you will have **your** memories as the class of June, 1961, now have theirs.

I wish you success and happiness. May the footprints you make be deep and lasting and may your hourglass have many turnings.

It was an honor and a pleasure to serve you.

Anne Takefuji

ANNE TAKEFUJI,
Pod Editor,
Spring, 1961

# Lower Classmen

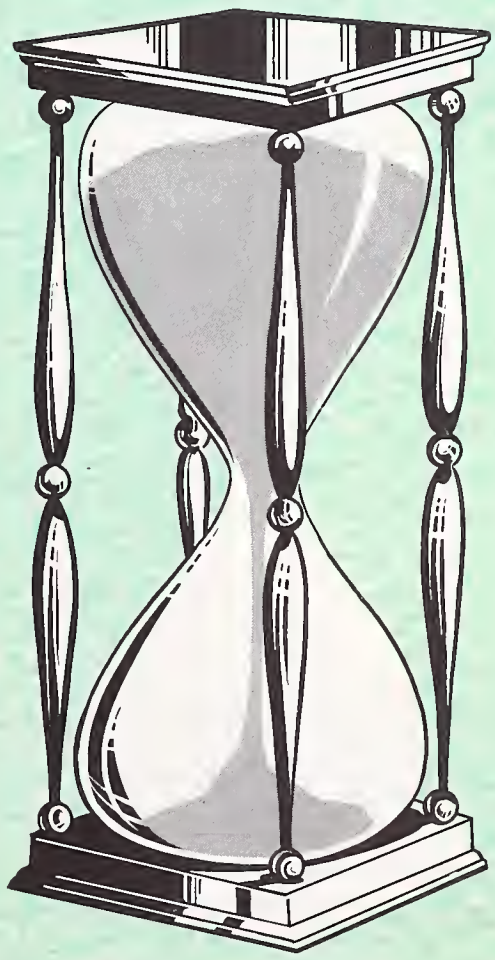

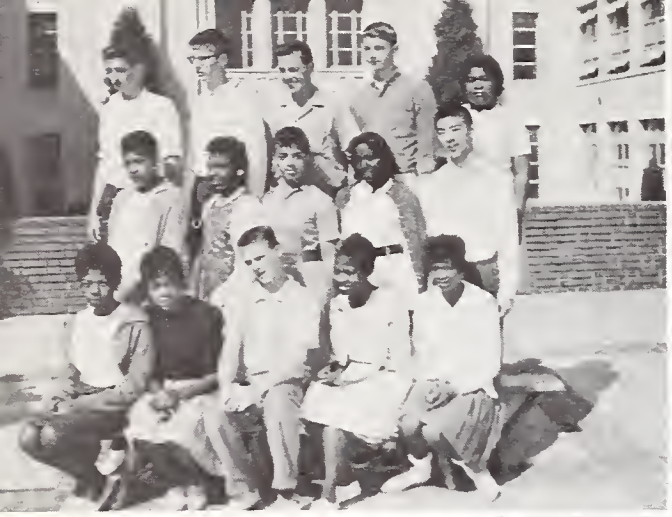

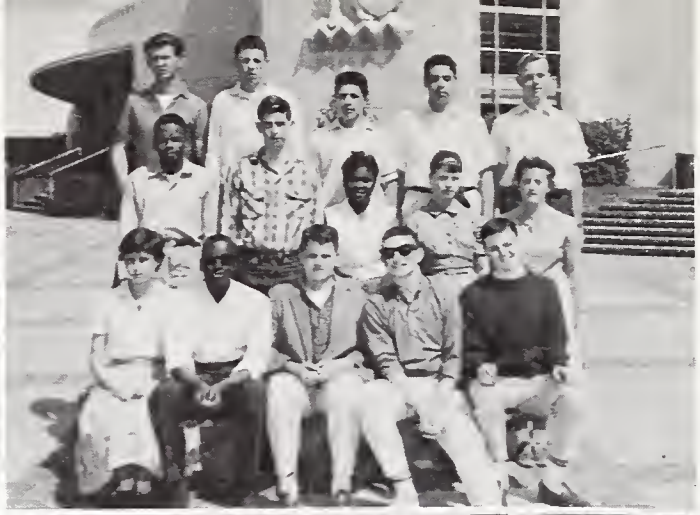

LOW 10

LOW 10

LOW 10

LOW 10

LOW 10

LOW 10

LOW 10

HIGH 10

HIGH 10

HIGH 10

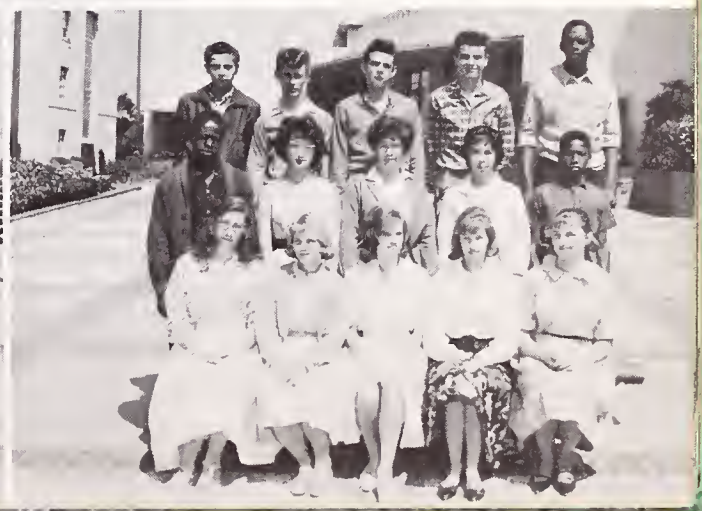

HIGH 10

HIGH 10

HIGH 10

HIGH 10

HIGH 10

HIGH 10

HIGH 10

HIGH 10

HIGH 10

HIGH 10

HIGH 10

HIGH 10

HIGH 10

HIGH 10

HIGH 10

HIGH 10

HIGH 10

HIGH 10

HIGH 10

HIGH 10

LOW 11

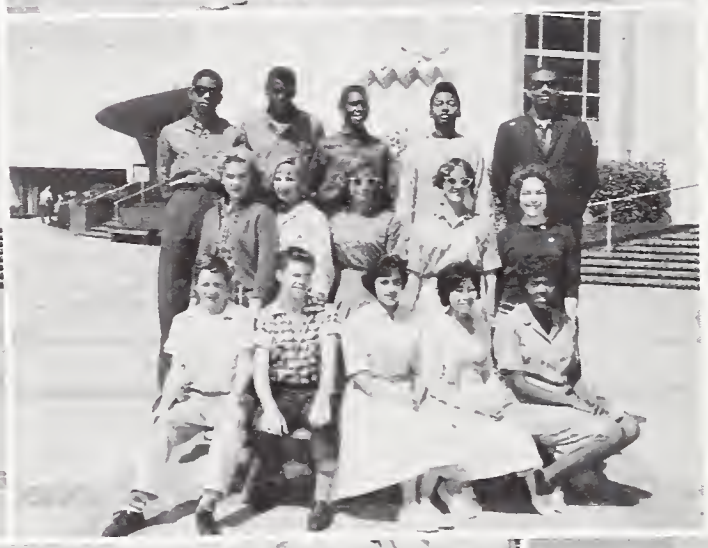

LOW 11

LOW 11

LOW 11

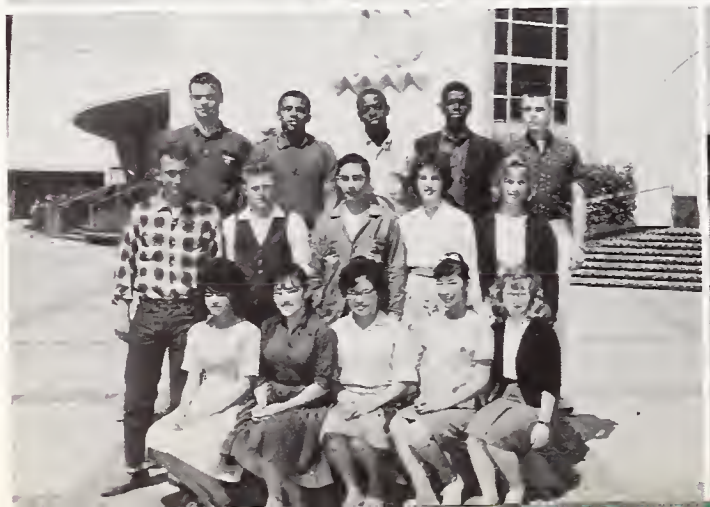

LOW 11

LOW 11

LOW 11

LOW 11

HIGH 11

HIGH 11

HIGH 11

HIGH 11

HIGH 11

HIGH 11

HIGH 11

HIGH 11

HIGH 11

HIGH 11

HIGH 11

HIGH 11

HIGH 11

HIGH 11

HIGH 11

HIGH 11

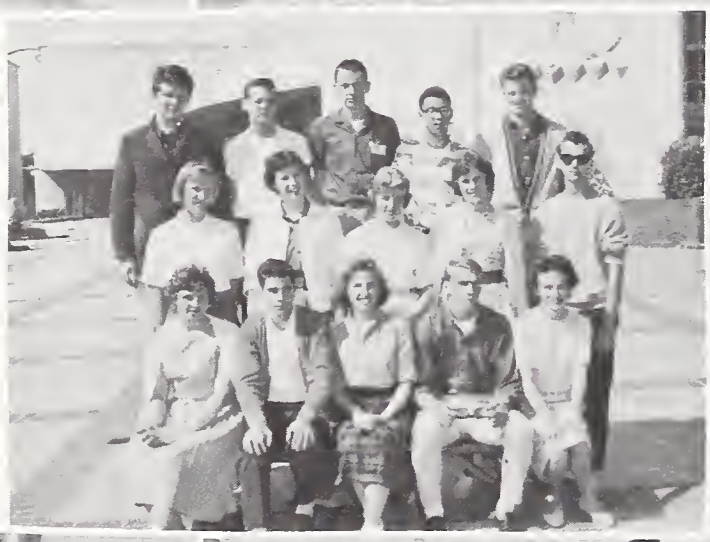

HIGH 11

HIGH 11

HIGH 11

HIGH 11

HIGH 11

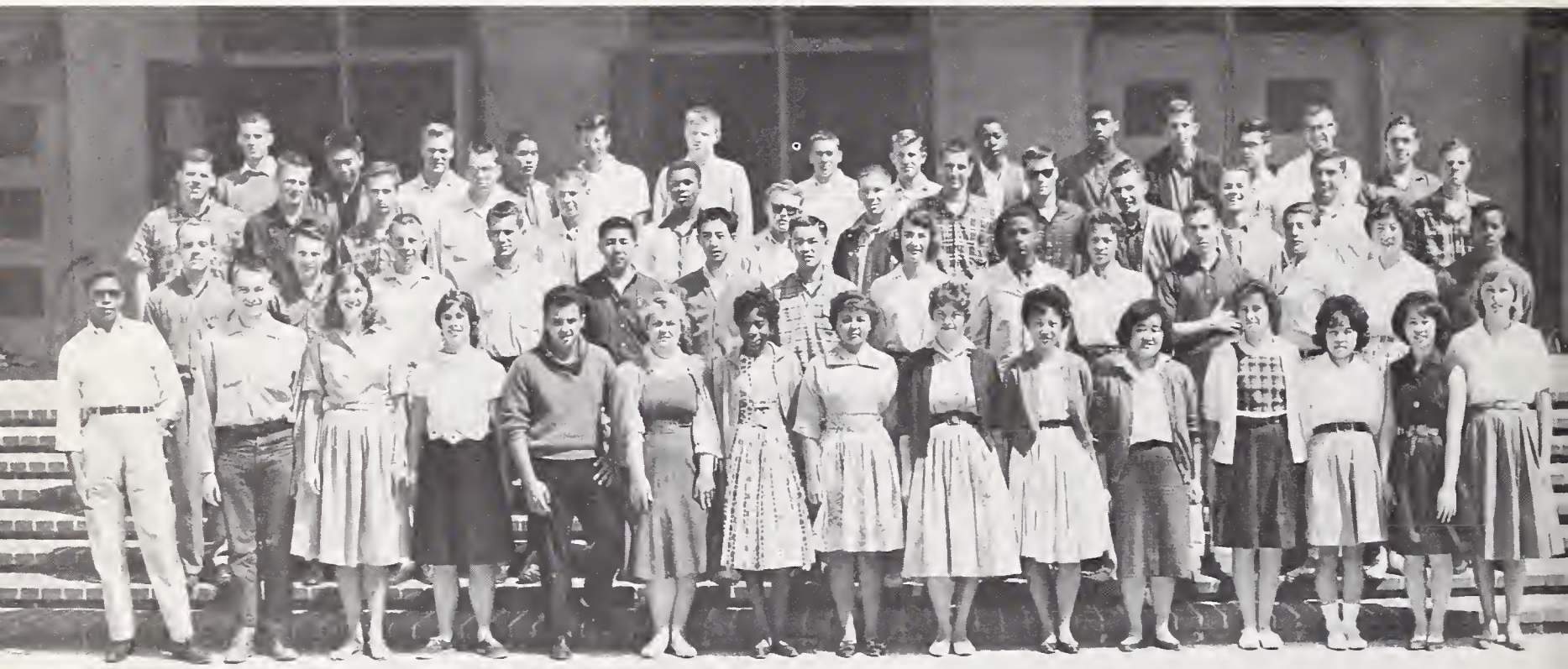

LOW 12

—Moulin Studio, San Francisco

*"Life is real! Life is earnest!*
*And the grave is not its goal;*
*Dust thou art, to dust returnest,*
*Was no spoken of the soul."*

*"Psalm of Life"* LONGFELLOW

—Taken by: Anne Takefuji and Kathleen Morgan

*"In the world's broad field of battle*
*In the bivouac of Life,*
*Be not like dumb, driven cattle!*
*Be a hero in the strife!"*

*"Psalm of Life"* LONGFELLOW

*"Art is long, and Time is fleeting.*
*And our hearts, though stout and brave*
*Still, like-muffled drums are beating*
*Funeral marches to the grave."*

*"Psalm of Life"* LONGFELLOW

—Hal Matson Studio

*"Footprints, that perhaps another*
*Sailing o'er life's solemn main,*
*A forlorn and shipwrecked brother,*
*Seeing, shall take heart again."*

*"Psalm of Life"* LONGFELLOW

SLUSH
THE SLOPE
6-1
PERIOD

# Activities

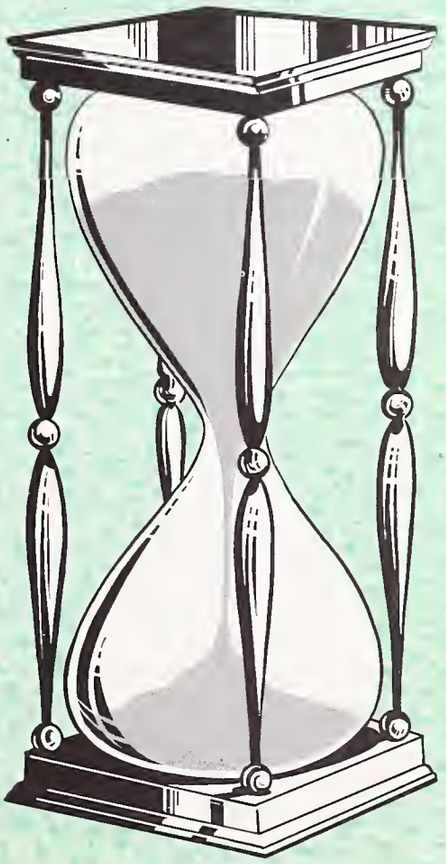

AEOLIAN CHOIR

HARMONEERS

BEL CANTO CHOIR

## CONCERT CHORALE

## DMS COUNCIL

**FIRST ROW,** left to right: Kathleen Morgan, Louise Cornish, Katie Wuertele, Sally Smith.
**SECOND ROW,** left to right: Steve Baer, Shireen Mayeri, Mr. Ehlers, Margie Ryce, Bruce Dalziel.

*Concert Band*

*Chamber Orchestra*

*Dance Band*

*Concert Orchestra*

THE CAST

# *"Pride And Prejudice"*

## SENIOR PLAY

Mr. Bennet ..... David Johnson*

Mrs. Bennet ..... Marjorie Wennerberg*

Jane ..... Barbara Saarni*

Kitty ..... Gail Weissman*

Lydia ..... Millicent Rhodes*

Mary ..... Holly Jurs*

Elizabeth ..... Mary Ann Perse*

Lady Lucas ..... Carol Collins*

Charlotte Lucas ..... Wyla Perez*

Captain Denny ..... Stephen Baer*

Amelia ..... Suzanne Smith

Mr. Darcy ..... Robert Bramwell*

Caroline Bingley ..... Sally Smith*

Mr. Bingley ..... Leland Robinson*

Captain Wickham ..... Ronald Bell*

Mr. Collins ..... Victor Clark*

Lady Catherine de Burgh ..... Marguerite Ryce*

The Servants—

Hill ..... Robert Barker
Merriman ..... Robert Oliphant
Lane ..... Jerry Wight
Perkins ..... Deborah Greene

The String Quartet—

Violin ..... Richard Watson
Violin ..... Andrea Ickes
Cello ..... Ardath Anderson
Viola ..... Kit Duckles

Dancers—

Frances Chan, Rebecca Gilbert, Suzanne Colbert, Sandra Brown, Betty Parsons, Nancy Warner, Sandi Hobbs, Nancy Rawls, Karen Peterson, Vincent Relyea, Gary Watt, Gordon Jacoby, Karl Deirup, Wayne Collins, John Larue, Bill Gatewood, Norman Givant, Fred Wolin, Janet Bowman (alternate)

Student Directors—

Norman Hoffman
Jo Ann Peoples

* Member: National Thespian Society.

*"Hello there!"*

**VARIETIES of 1961**
**FRIDAY EVENING, MARCH 17, 1961**

**PART I**

HELLO, HELLO THERE !
OVERTURE: "BROWNSVILLE EXPRESS"
THE HIGH STEPPERS
DUET: "MOONLIGHT BECOMES YOU"
THE GOLDEN MAVRETTES
THE LONESOME POLECATS
COMMERCIAL ROULETTE
TWO COLLEENS and TWO SPALPEENS
DUBLIN'S DANCIN' DARLIN'S
THERE'S SOMETHING ABOUT a FOOTBALL GANG
SLAVIC FOLK DANCE
BRUSH UP YOUR SHAKESPEARE
THANK HEAVEN FOR LITTLE GIRLS
THE EMERALDS
IF THOUGHTS COULD SPEAK
JUST AMERICANS in PARIS

**PART II**

THE TELEPHONE HOUR
BLUE PACIFIC PARADISE
RIGOLETTO
LURE of the ORIENT
YESTERDAYS
"PETER GUNN MOLLS"
"DIZZY FINGERS"
IT'S a MATTER of CHOICE
SILENT MOVIE: "VIRTUES REWARD"
TRAVELLING FEET
A BUNCH OF SWELLS
LATIN JAZZ 'COMBO'
CARIBBEAN MAGIC
HOW to PROPOSE
MEMORIES of 'OKLAHOMA'
SPECIALTIES

# SPEAKER'S BUREAU

**FRONT ROW,** left to right: Hart Welsh, Sunny Monzella, Julie Corbett, Jackie Lucien, Antoinette Barnes, Wayne Turner, Terri Jacobs, Roxanne Huskey, Ann Rabun, Sandra Brown. **SECOND ROW:** Linda Kleven, Judi Almy, Leslie Weiss, Laurel Buckwalter, Georgie Carlson, Deanne Noller, Marilena Cavalli, Penny Fricken, Leah Pererson, Louise Cornish, Sally Smith, Barbara Daily, Norm Hoffman. **THIRD ROW:** Bill Hunter, Henry Needham, Terry Batt, Steve Baer, Ruy Pereira, Tom Hoffman, Ed Trevino, Jerry Wright, Jon Oppenlander, Ron Bell, John Harding, Renato Aguirre, Gloria Narimatsu, Margie Ryce, Sandy Flick, Mr. Ehlers. **FOURTH ROW:** Dick Schickedanz, George Craig, Dave Elkins, Bob Bramwell, Bob Barker, Ken Malloy, Bob Oliphant, Fred Wolin, Tom Layton. Ivan Lee, Allan Fawkes, Vince Relya.

**Mr. Ehlers**

## HI-LITES

Left to right back: George Craig, Bill Gatewood, Steve Casey, Bob Liner. Middle: Vic Clark. Front: Jerry Wight.

**ALPINE CLUB**
Sponsor: Miss Bartlett
President: Bill Drescher

**JUNIOR ACHIEVEMENT**
Sponsor: Mr. Loney

**COSTUME PRODUCTION**
Sponsor: Mrs. Cory

**AFS CLUB**
Sponsor: Mr. Anderson
President: Barb Saarni

**SCIENCE CLUB**
Sponsor: Mr. Dierauf
President: Alan Barr

**CHESS CLUB**
Sponsor: Mr. Choulett
President: Frank Cross

**CINEMA SOCIETY**
Sponsor: Mr. Patterson
President: George Craig

**BICYCLE COURT JUDGES**
Sponsor: Mr. Nealson

**CRAFT CLUB**
Sponsor: Mrs. Lawson

**DISCUSSION CLUB**
Sponsor: Miss Rodriquez
President: Pete Ashenbrenner

**ELECTRONICS CLUB**
Sponsor: Mr. Jehlik
President: Bob Nagel

**BHS RED CROSS**
Sponsor: Mrs. Keppel
President: Carol Levin

**MANUSCRIPT CLUB**
Sponsor: Miss Bennett
Chairmen: David Johnson
and Charles Sigfried

**MASQUERS CLUB**
Sponsor: Mrs. Rodrick

**STAGE CRAFT**
Sponsor: Mr. Collins

**YOUNG DEMOCRATS**
Sponsor: Miss Rodriquez
President: Dave Allen
Jane Fontenrose

**RUSSIAN CLUB**
Sponsor: Mr. Moore
President: Roxanne Huskey

**SAFETY COUNCIL**
Sponsor: Dr. Urlaub
President: Ray Salmi

**U. N. FORUM**
Sponsor: Mr. Jorgensen
President: Kent Matsumoto

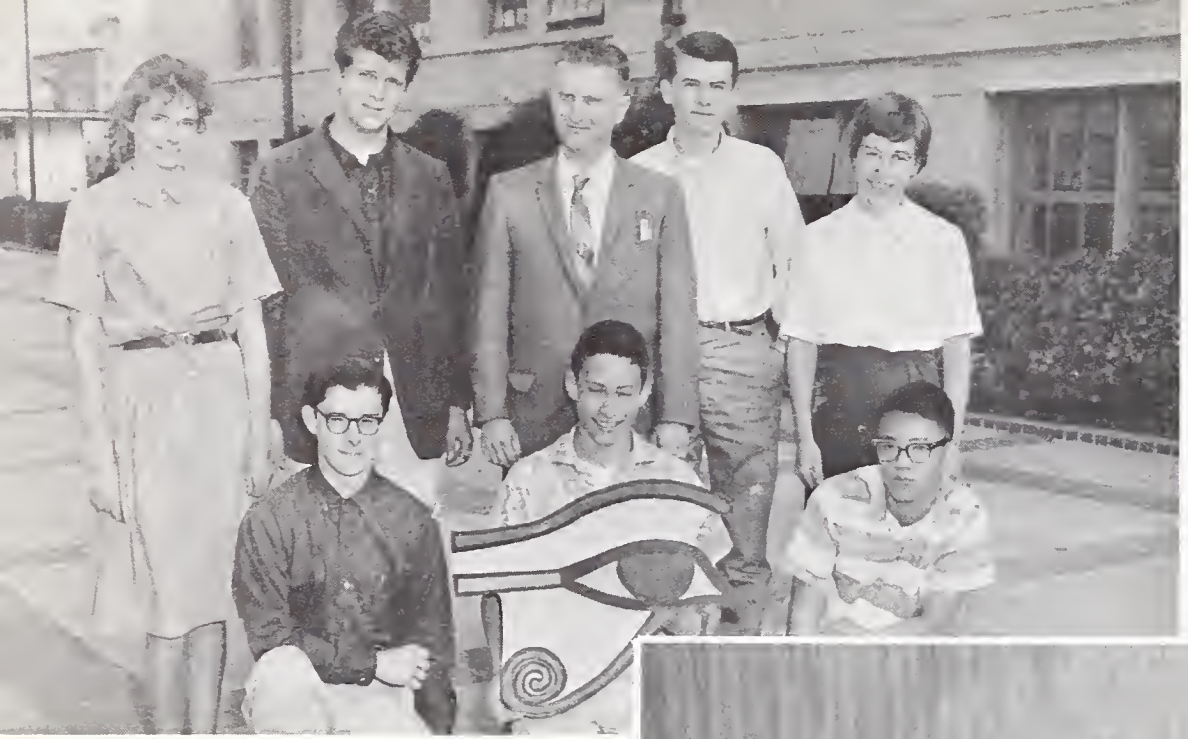

**HIEROGLYPHICS CLUB**
Sponsor: Mr. Harvey
President: Jack Breslow

**BOWLING CLUB**
Sponsor: Mr. Bloland
President: Tom Moschetti

**FOLK SONG CLUB**
Sponsor: Mr. Fitzgibbon
President: Natasha Johnson

**SPANISH CLUB**
Sponsor: Mr. Washburn
President: Sandra Garratt

**KEY CLUB**
Sponsor: Mr. Nealson
President Illka Suvanto

**STUDENTS FOR EQUALITY**
Sponsor: Mr. MacDonald
President: Carol Beane

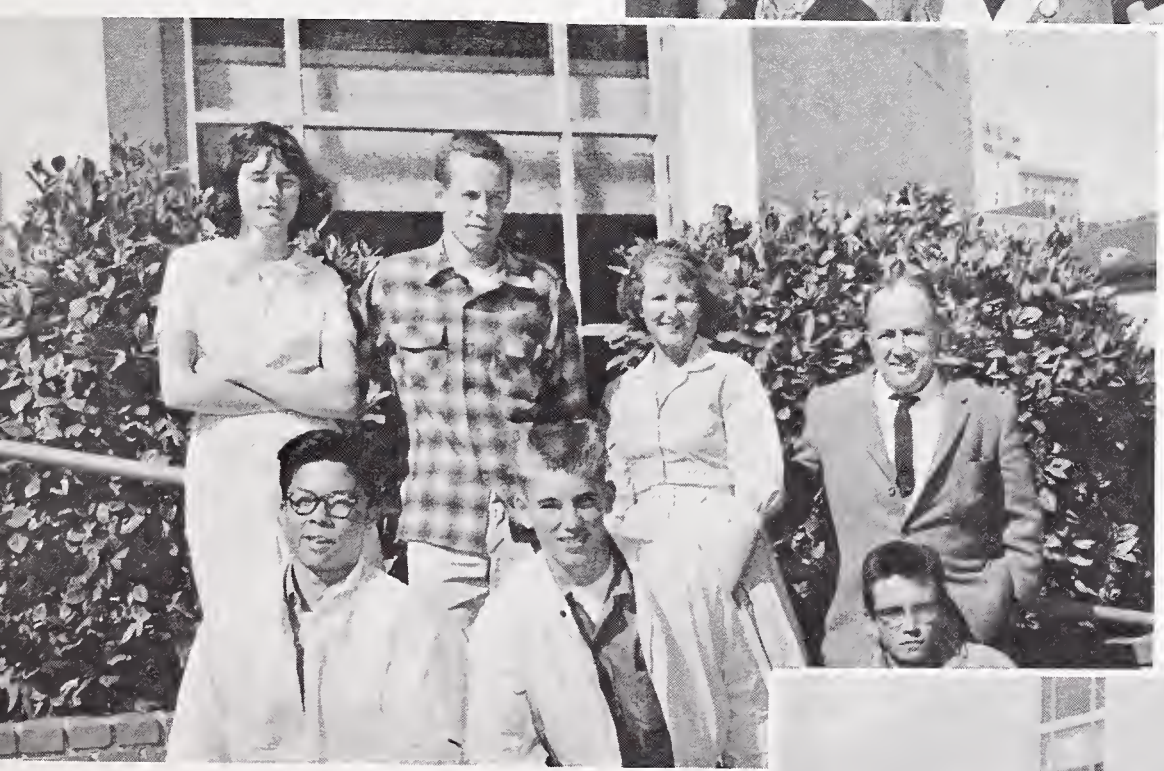

**FISHING CLUB**
Sponsor: Mr. Wassar

**THESPIANS**
Sponsor: Mrs. Schwimley

Pirates
21
Rats
25

# Sports

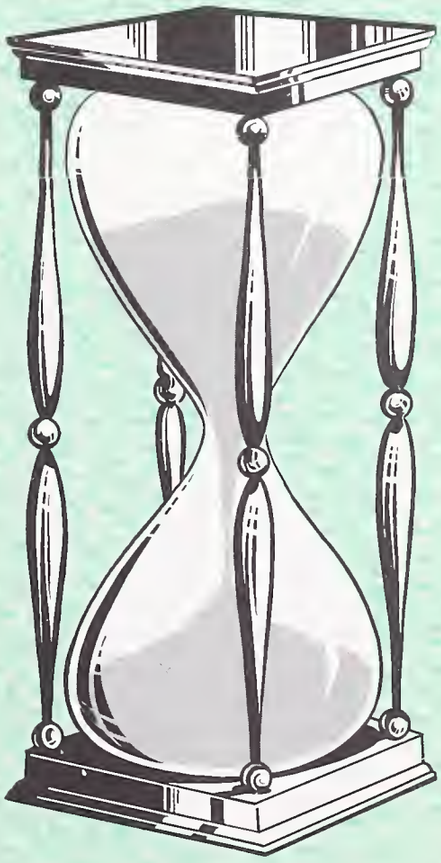

**VARSITY TEAM: Standing,** left to right: John Brod, Tom Fiske, Hemby Whitten, Norm Randolph, Bill Patrick, Joe Thompson, Mel Pierre. **Kneeling:** Don Jackson, Leo Sypert, Art Simburg, Neil Enkema, Burlee Gill. **Missing:** Ira Lee.

# *Basketball*

The varsity basketball team completed a very sucessful season by tying for second place in the ACAL and winning the Gridley Invitational Tournament.

The team was rated fourth in Northern California at the end of the season and compiled an eighteen and six record.

Center Ira Lee was selected to the All-ACAL team, Gazette All-Star Area team, and the Gridley All-Star team. High scoring guard Mel Pierre was All-ACAL second team, All-Area second team, and Gridley M.V.P. Forward Norm Randolph also received all-ACAL second team, All-Area second team, and Gridley All-Star honors.

**LEAGUE RECORD**

| | | |
|---|---|---|
| 50 | Harry Ells | 48 |
| 41 | El Cerrito | 43 |
| 59 | San Leandro | 42 |
| 48 | Encinal | 50 |
| 55 | Richmond | 65 |
| 61 | De Anza | 36 |
| 67 | Alameda | 65 |
| 41 | Harry Ells | 46 |
| 78 | El Cerrito | 50 |
| 57 | San Leandro | 48 |
| 48 | Encinal | 44 |
| 56 | Richmond | 66 |
| 48 | De Anza | 35 |
| 77 | Alameda | 61 |

**GRIDLEY TOURNAMENT**

| | | |
|---|---|---|
| 60 | Franklin (S) | 52 |
| 58 | Santa Rosa | 46 |
| 69 | Castlemont | 56 |

**Coach Sid Scott**

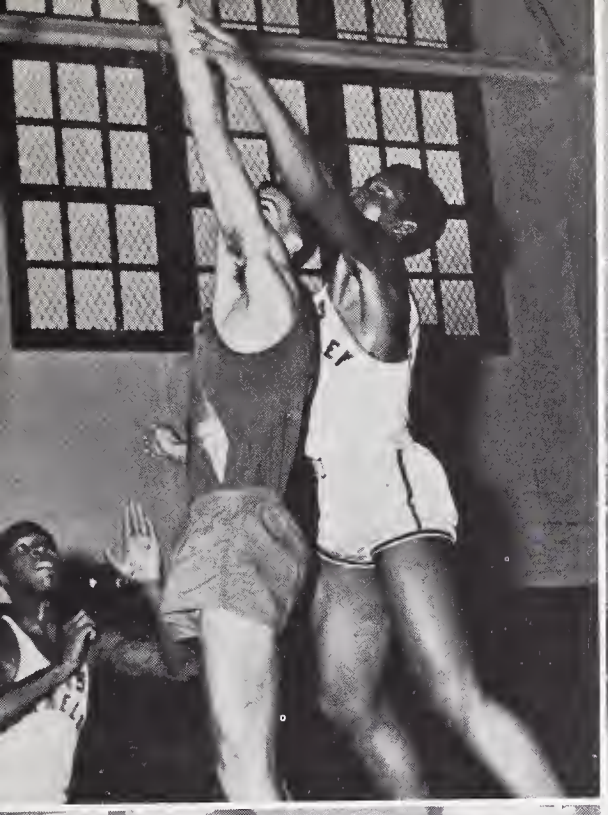

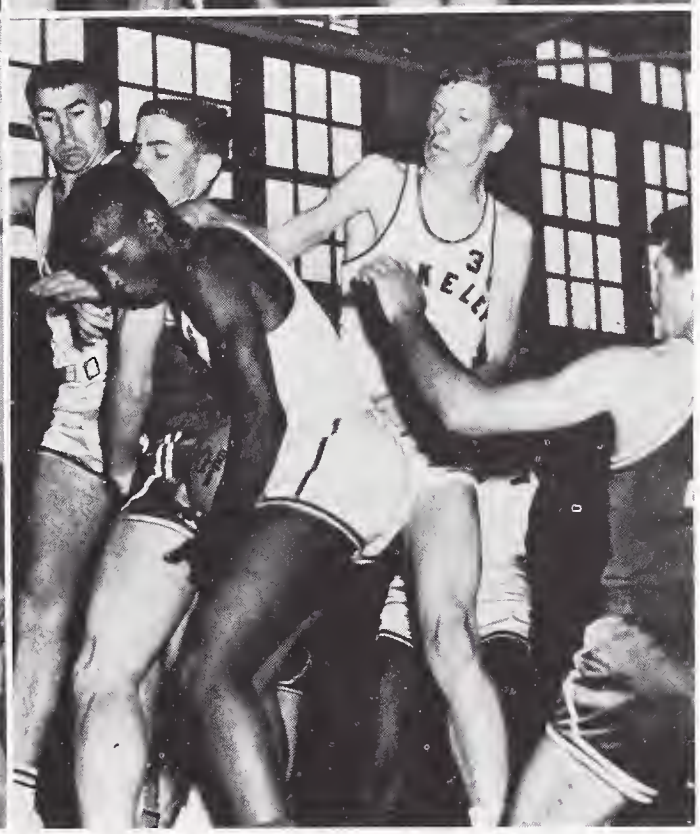

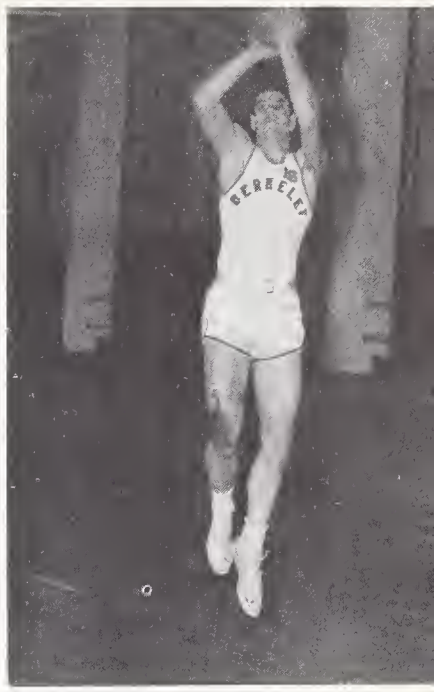

John Brod

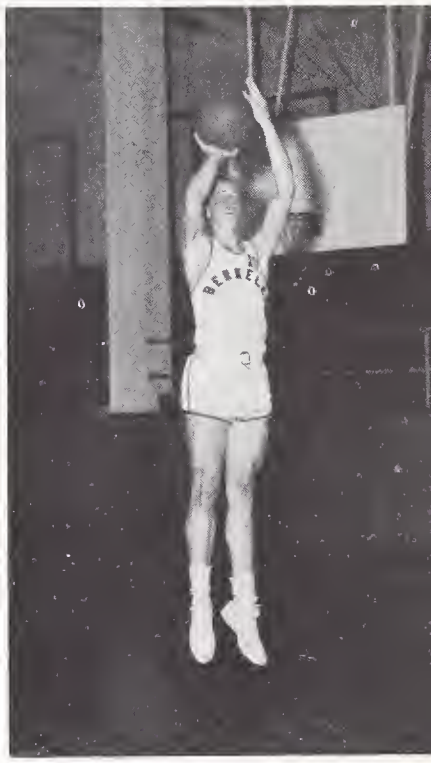

Neil Enkema

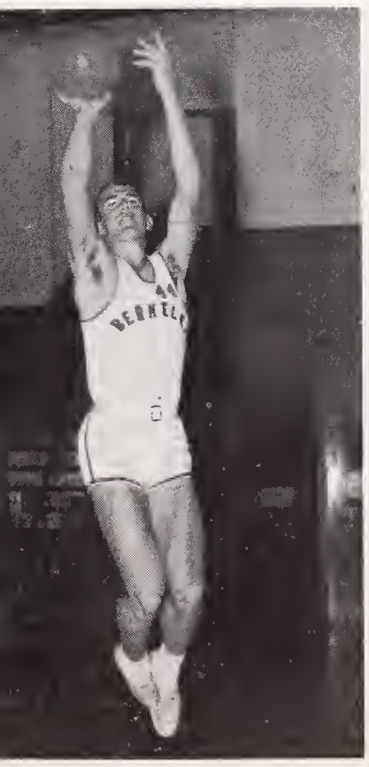

Tom Fisk

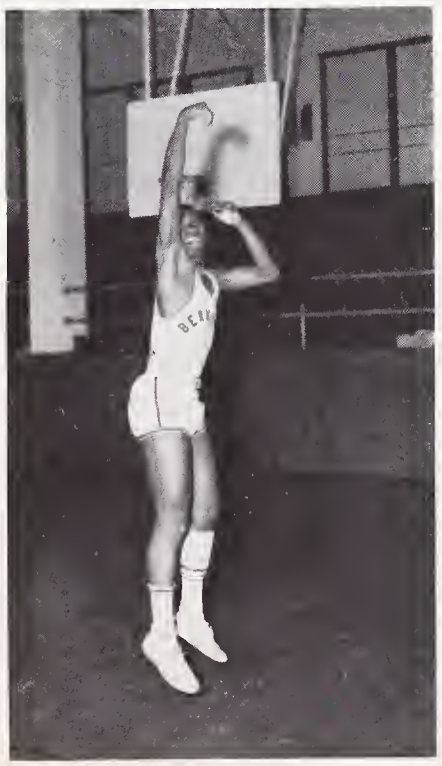

Burlee Gill

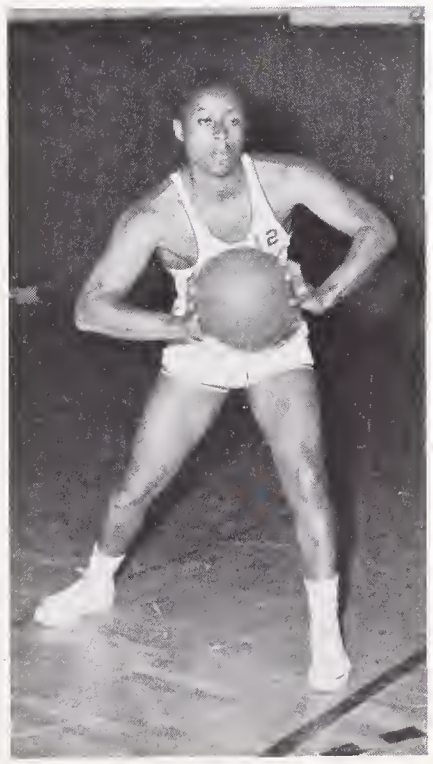

Don Jackson

Bill Patrick

Mel Pierre

Norm Randolph

Art Sinburg

Leo Sypert

Joe Thompson

Hemby Whitten

**JUNIOR VARSITY TEAM: Standing,** left to right: Coach Gomez, Bill Carr, Nolan Robinson, Bruce Brogden, Bill Clemens, Charles Harris, John Daley, Tom Petersmeyer, Mike Poggenburg, Sam Gattison, Pat Blew, Warner Stafford, Dick McFarland, Jim Agrusa. **Missing:** Rocky Warner.

**BEE TEAM: Standing,** left to right: Ed Blake, Dick Bauer, Bob Buschini, Rich Machek, Dave Sheer, Calvin Fong, Peter Won, Coach Erickson. **Kneeling:** Tom Cooper, Dave Bjork, Bob Read, Joe Mueller, Spencer Burleson, Paul Wilcox, Dennis Tominaga. **Missing:** Morris Flippen.

**VARSITY TEAM: Standing,** left to right: Coach Hensley, Joe Mueller, Tom Petersmeyer, William Bovich, Doug Adcock, John Daley, Mike Barekman, Don Jackson, Herb Holland, Coach Wilson. **Sitting:** James Nealy, James McCray, Spencer Burleson, Gary Bovich, Tom Cooper, Ken Allen, Scott Flegal, John Slazar, Gene Nakamura, Mgr. Jordan Manuel.

# *Baseball*

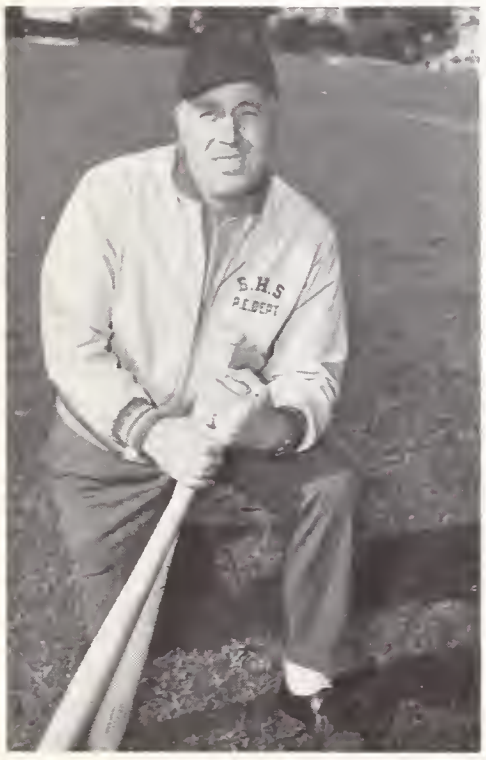

Coach George Wilson

Ken Allen bats to Gary Bovich, Tom Cooper, Spencer Burleson, and Tom Petersmeyer in "Pepper League" practice.

MIKE BAREKMAN

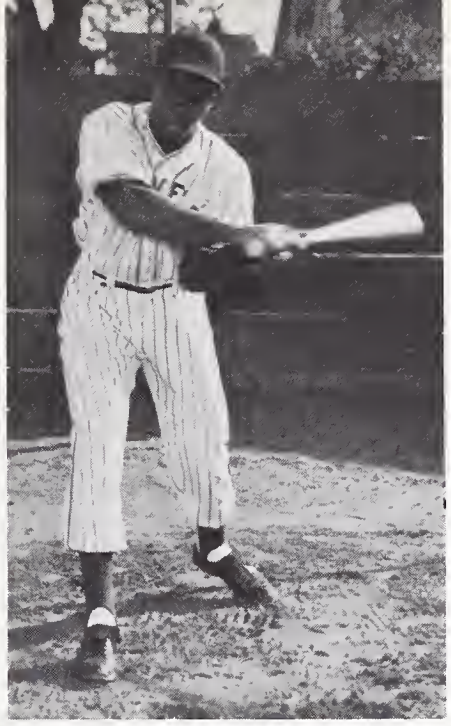

JIM McCRAY

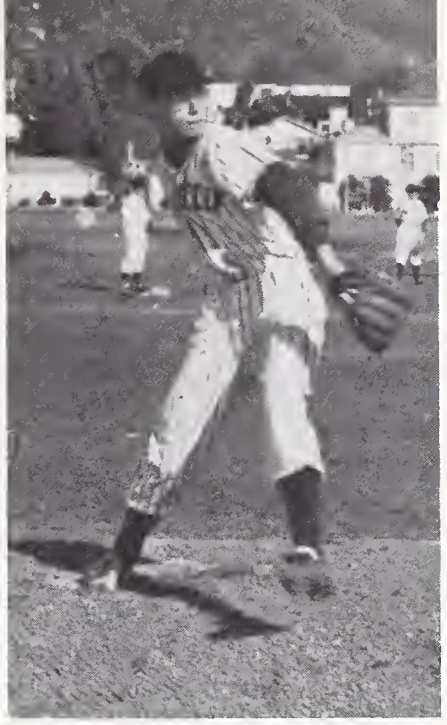

BILL BOVICH

SCOTT FLEGAL

SHORTSTOP GENE NAKAMURA

FIRST BASEMAN DOUG ADCOCK

JV COACH "Spike" HENSELEY

**JUNIOR VARSITY TEAM: Standing,** left to right: Coach Henseley, Bob Read, Robert Payne, Daryl Liggins, Robert Zalbski, Barry Ehrlich, Coach Wilson. **Sitting:** Henry Brown, Gordon Libby, Ron Gaines, Bill Popper, Bob Basinger, Tom Wolfman, Jim Pricco, Mgr. Charlie McNear.

**VARSITY TEAM: Standing,** left to right: Willie Usher, Ron Hearne, Ilmar Laasi, Mike Brown, John Allen, Manager Roy Krausch. **Kneeling:** Steve Bailey, Glen Jackson, Bob Gardner, Bill Jones, Ernie Taylor. **Missing:** Bob Liner.

# *Gymnastics*

Coach Don Davies

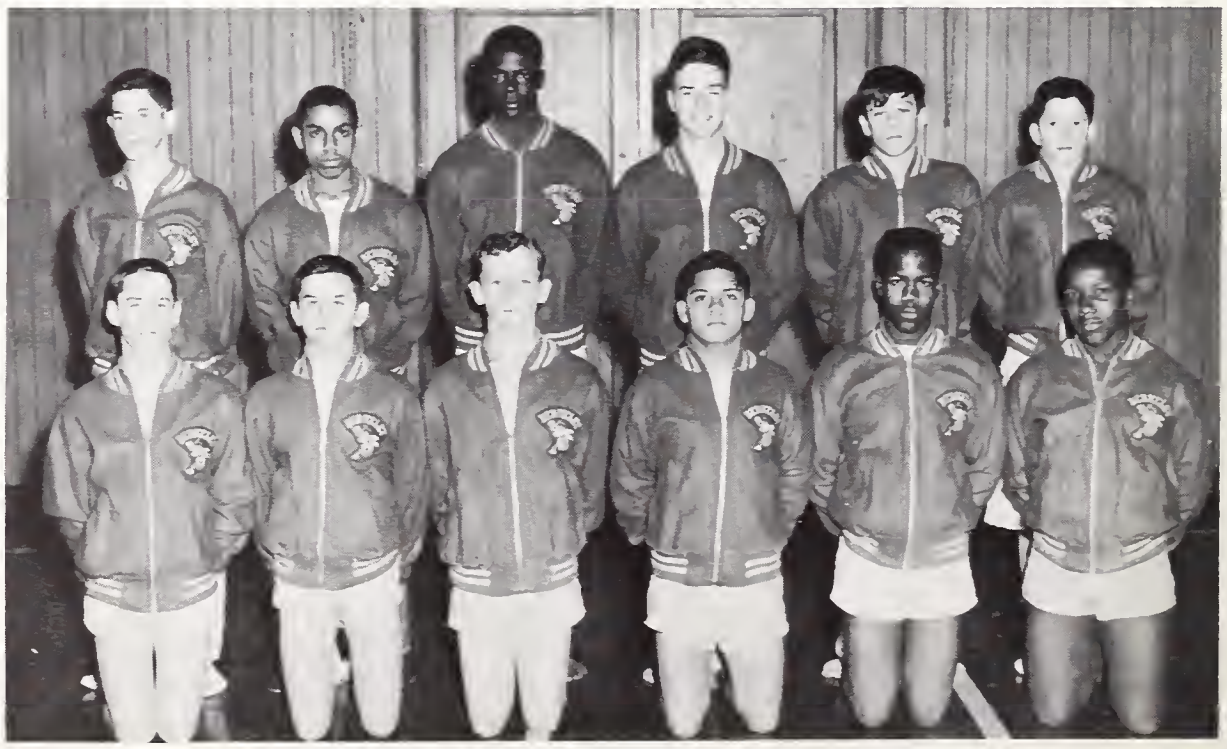

**JUNIOR VARSITY TEAM: Standing,** left to right: Larry Thal, Paul Yates, Morgan Casey, Ron Chisum, Kyle Ickes, Dan Bort. **Kneeling:** Paul Goff, Fred Ambrose, Keith Sandner, Francisco Harradora, Clayborn Worsham, Henry Lewis. **Missing:** B. Hopkinson, R. Maehler, J. Golner, M. Mune, J. Barter, B. Rogers, R. Davis, W. Korohnen

**ERNEST TAYLOR**
Horizontal Bar, Rope

**RON HEARN**
Side Horse

**BOB LINER**
Still Rings

**GLEN JACKSON**
All-Around

**MIKE BROWN**
Free Ex, Side Horse

**STEVE BAILEY**
Parallel Bars

**JOHN ALLEN**
Tumbling, Rope

**BILL JONES**
Still Rings

**ILMAR LAASI**
Trampoline

**VARSITY TEAM: Top Row,** left to right: Bob Patrum, Doug Frederick, Robert Rose, Bob Fox, George Crist, John Selmer, Henry Ryan. **Middle Row:** Lee Stanton, Dick McFarland, Ilkka Suvanto, Dan Smith, David Parsons, Bob Cross, Manager Dave Fabun. **Bottom Row:** Pete Foor, Dick Jacobberger, Lowell Yamashita, Tom Jochums, Sccott Gregg, Tom Hofmann. **Missing:** Dan Barki, Larry Flick, Jerry Herrick, Harold Sedgewick, Roger Wilmarth.

# *Swimming*

Varsity Coach Cece Gomez

Ilkka Suvanto, High School All-American

Bee Coach Tom Parker

DICK McFARLAND

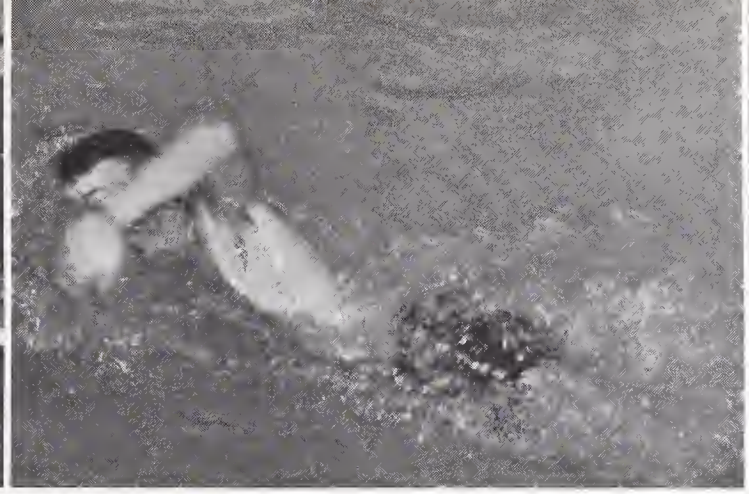

DICK JACOBBERGER

PETE FOOR

TOM JOCHUMS and LOWELL YAMASHITA

LEE STANTON

DAVE PARSONS

DAN SMITH

**BEE TEAM: Top Row,** left to right: Rod Southwick, Greg Johnson, Robert DeRidder, Richard Lowell, William Goodwin, Tom Goetz, Howard Janssen. **Middle Row:** Norman Bliss, Mel Simburg, Mike McColley, John Plater, Jim Slusser, Manager Dennis Curtis. **Bottom Row:** Ruy Pereira, Eric Partch, Gordon Jacoby, Darrell Sooy, Andrew Dawson, Ron Lester. **Missing:** Ross Armstrong, Neil Enkema, Neal Hamre, Vasantha deLanerolle, Jim Leonard.

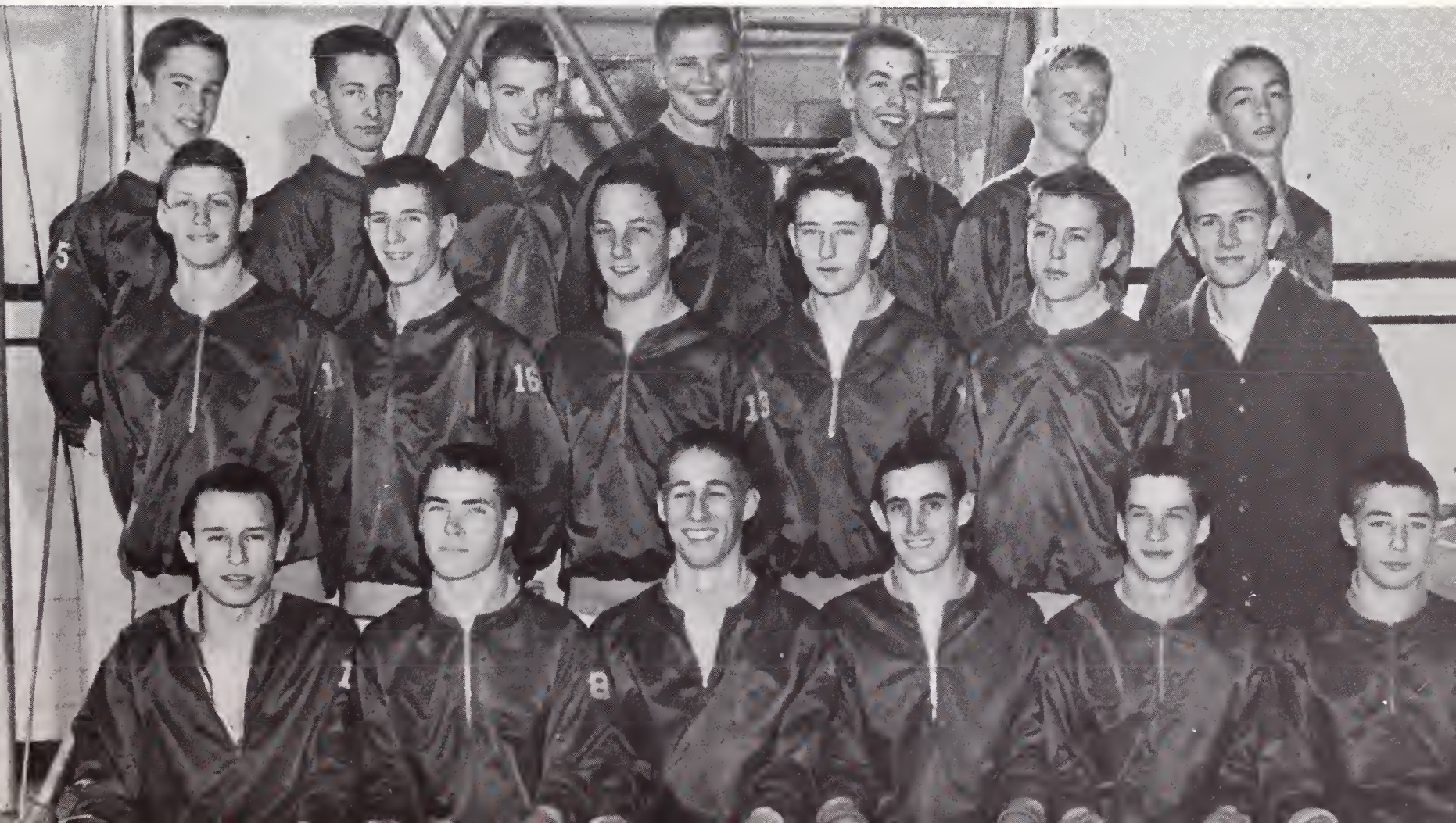

**VARSITY TEAM: Standing,** left to right: Coach Hacker, M. Milovich, E. Sims, L. Schafer, B. Carr, G. Tayler, J. Agrusa, D. Gordon, C. Crouch, J. Harris, J. Noyes, L. Stringer, D. Holt, J. Corina, O. Usher, C. Harris, W. Handley, R. Chambers, M. Williams, S. Boykin, B. Hendrickson **Middle Row:** R. Gant, Mgr., B. Rogers, J. Wilkins, U. Read, J. Hunter, L. DeVaughns, J. Brandon, C. Neal, B. Sasby, K. Harris, W. Kirby, C. Mack, B. Gielow, B. Welsh, Mgr. **Bottom Row:** T. Hobbs, C. Henderson, T. Sonnor, J. Wyche, S. Swanson, F. Gay, F. Stevenson, G. Pridgeon, B. Cox, T. Pippin, E. Randel, R. Wu, Mgr.

# *Track*

High Jumpers Sam Boykin and Billy Carr

Hurdler Curtis Crouch

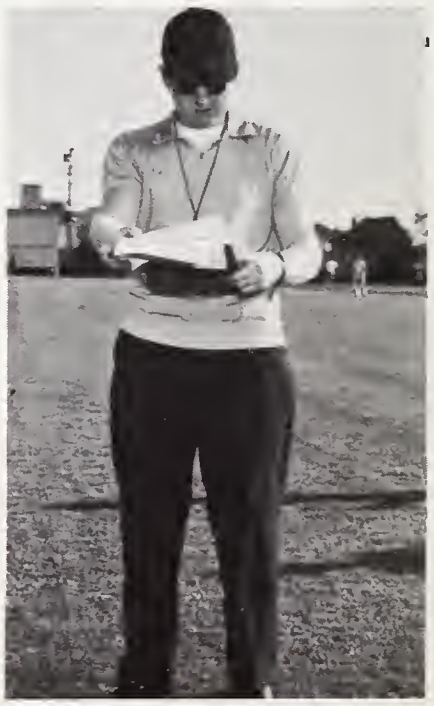

Coach Rich Hacker

**RUFUS CHAMBERS**
440 Relay

**DON HOLT**
880

**WILBURN WILLIAMS**
440 Relay

**DAVE GORDON**
Mile

Varsity 880 Relay: Tom Hobbs, Johnny Corina, Rufus Chambers, Norris Williams

Bee 440 Relay: Greg Hoblit, Wilburn Williams, Mathew Pruitt, Walter Norman

**JIM NOYES**
Mile

**RICH MACHEK**
1320

**LYMAN SHAFER**
880

**MATHEW PRUITT**
440 Relay

**TENNIS TEAM: Standing,** left to right: James Holland, Craig Sinclair, Pat Blew, John Allen, Gene Cantin, Bruce Cowee, Bob Dubois. **Kneeling:** Bob Gruhler, John Parle, Paul Morken, Robert Walsey, Dan Lindheim, Herman Porter. **Missing:** Steve Morgan, Nick Hoogs, Tom Ostwald.

# *Tennis*

TOM OSTWALD and DAN MORSE

NICK HOOGS

COACH FRED MOFFETT

BOB GRUHLER

GENE CANTIN

STEVE MORGAN

DAN LINDHEIM and BRUCE COWEE

**STEVE BRESLOW,** 660

**JIM AGRUSA**

**GRADY HARRIS**

**JAMES HARRIS**

**BOB HENDRICKSON**

**BEE TEAM**

**GOLF TEAM: Standing,** left to right: Tom Broggere, Dan Cohn, Dan Dinaburg, John Collins, Mike Riddenbach, Larry Prowd. **Kneeling:** Rex Morgan, Tom Butler, Jim Harger, Leonard Leggett, Paul Wilcox, Dave Elkins, Gerald Mahakian. **Missing:** Tom Copley, Leon Haraguchi, Berne Heeder, Hans Janzen, Tom McNeill, Alan Oda, Warren Riehm, John Sherriffs, Bob Wasley.

# *Golf*

COACH ELGIN ERICKSON

DAN DINABURG

DAVE ELKINS

LEONARD LEGGETT

PAUL WILCOX

**Dick Schickedanz**
Block B President

## Block B

**Gordon Jacoby**
Circle B President

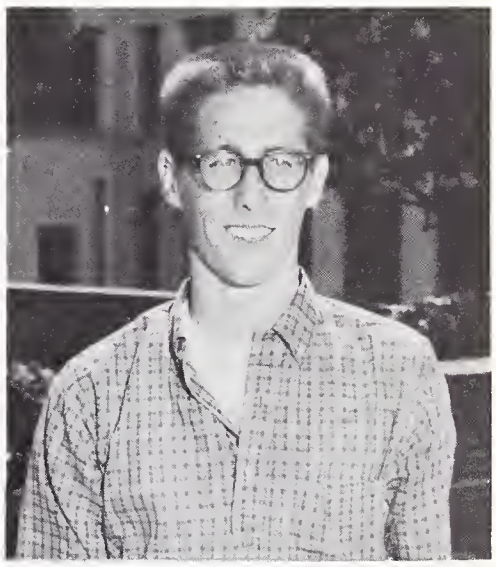

## Circle B

# Pom Pon Girls

# Yell Leaders

**POM-PON GIRLS**, left to right: Joan Richardson, Pam Hawken, Linda Schact, Jackie Lloyd, Bonnie Ellison, Jane Adachi.

**YELL LEADERS,** left to right: Eric Brown, Jim Taylor, Dick Schickedanz, Bob. Bramwell, Jim Kent.

**FIRST ROW,** left to right: Tom Boyden, Lee Stanton, Bob Chevez, Tom Hoffman, Dan Barki, Ron Cordova, Paul Sanchez. **SECOND ROW:** Rod Hawken, Hemby Whitten, Bill Patrick, Lewis Williams, Tom Meyer, George Balakshin, Mark Icanberry. **THIRD ROW:** Glen Jackson, Len Leggett, Curtis Crouch, Ron Bell, Ron Takahashi, Ilkka Suvanto, Gordon Jacoby, Dan Smith, Burly Gill.

# *Graduating Lettermen*

**FIRST ROW,** left to right: Jim Pope, Jim Taylor, Rich Howard, Jim Harris, Jerry Wight, Bob Bramwell, George Bladder, Don Lamey, **SECOND ROW:** Ed Sims, Dave Elkins, Henry Needham, Lewis Parker, Bob Barker, Jim LeBaron, Joe Cornelius, Doug Adcock, Don Jackson. **THIRD ROW:** Tom Foor, Acie Turner, Irwin Moore, Dick "Bullmoose" Schickedanz, Jim Neely, Leo Sypert, Mike Brown, John Brod.

# G.A.A.

**LEADERS CLUB**
Sponsor: Mrs. Gregerson

**TENNIS CLUB**
Sponsor: Miss Yukie

**INDIVIDUAL SPORTS**
Sponsor: Miss Varley

**RECREATIONAL SPORTS**
Sponsor: Mrs. Wellington

# Clubs

**DANCE CLUB**
Sponsors: Mrs. Parker and Mrs. Patterson

**SYNCHRONIZED SWIMMING**
Sponsor: Miss Mueller

**RECREATIONAL SWIM**
Sponsor: Mrs. Heydon

**G. A. A. COUNCIL**
Sponsor: Mrs. Heyden

# Student Government

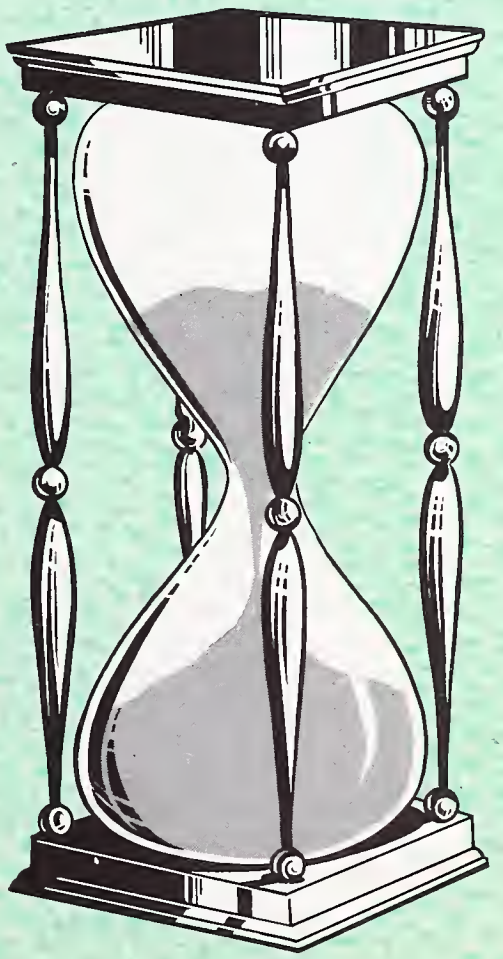

# *Board of Control*

**Tom Barter**
Vice President

**Norm Randolph**
President

## PRESIDENT'S MESSAGE

We, the students of Berkeley High, can justly be proud of our school, for unquestionably we have one of the Nation's best. Year after year we receive national and state-wide acclaim for our high educational standards. We have always produced winning teams, and our musical and theatrical groups have brought the school national and even international recognition.

This past semester has been one of particular success. There was keen and spirited competition between the classes; our school dances were well attended; our basketball team won the Gridley Tournament; the spring sports received more support than in the past; the Senior Play was a smashing success; the tradition of an evening Varieties Show was revived, and the BOC staged a fund-raising project which earned several thousand dollars for the school.

There were several reasons why B.H.S. was so successful this semester. The BOC was a hard-working group. All of its members sacrificed their time and pleasure to do the best job possible.

The faculty also helped in many ways. The guidance of Mr. Nealson and Mr. Curtice and the cooperation given us by Mrs. Schwimley, Mr. Ehlers, Mr. Okerstrom, and Mr. Lutt were vital factors in determining the outstanding success of this semester.

However, it goes without saying that none of BOC's programs could have been successful without the support and cooperation of all the student body members. Remember, the success of our school lies in your hands. Keep giving Berkeley High the support you have shown this semester and in the past, and Berkeley will remain the great school that it is.

Norm Randolph.

*Norm Randolph*

BERKELEY PUBLIC LIBRARY

**Carol Collins**
Secretary

**James Dean**
Treasurer

**Bob Bramwell**
Head Yell Leader

**Ray Olitt**
H-12 President

**Neil Enkema**
L-12 President

**Art Simburg**
H-11 President

**Greg Tom**
L-11 President

**Russell Chung**
H-10 President

**Jeff Ko**
L-10 President

**Ann Rabun**
G.A. President

**Barbara Daily**
G.A.A. President

**Dick Schickedanz**
"B" Society Rep.

**Norman Givant**
Honorary Society President

**Barbara Saarni**
Senior Friends Chairman

**Dave Gordon**
Rally Boy
Chairman

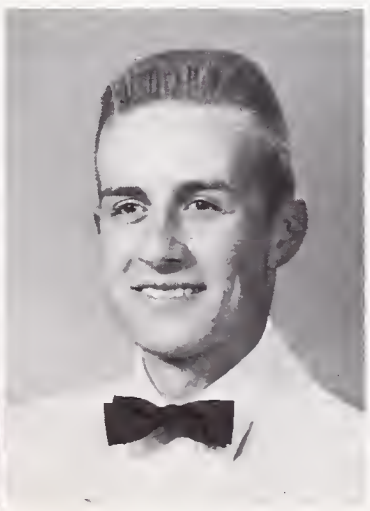

**Jim Fabris**
D.M.S. Rep.

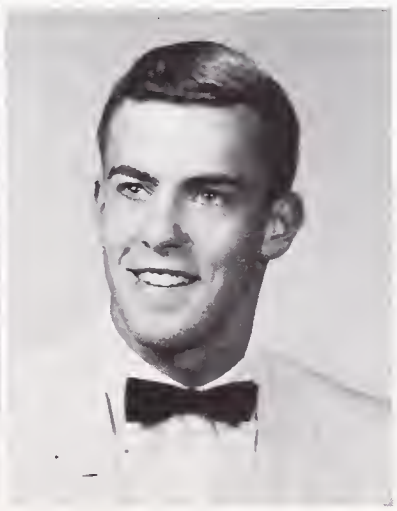

**Willis Nealson**
Sponsor

# Girls' Association

**Ann Rabun**
G. A. President

**Nancy Warner**
G. A. Vice President

**Kathy Turner**
G. A. Secretary

**Janice McCoy**
G. A. Treasurer

**Gayle Evans**
G. A. Social Secretary

**Mrs. Muriel Ulry**
Dean of Girls

**Barbara Daily**
G. A. A. President

12th GRADE
G. A. COUNCIL

11th GRADE
G. A. COUNCIL

10th GRADE
G. A. COUNCIL

**FRONT ROW,** left to right: Bob Chevez, Tom Heck, Dave Elkins, Renato Aquirre, Leo Sypert, Bob Barker, Jim Taylor, Joe Cornelius, Ralph Newcom, Hemby Whitten, Jim Olcott, Randy Lawton, Bob Mandel. **SECOND ROW,** left to right: Larry Revzan, Kit Ratcliff, Rich Hack, Jerry Wight, Jim Harris, John Jermanis, Sady Hayashida, Bob Fisher, Ron Takahashi, Dan Smith, Acie Smith. **THIRD ROW,** left to right: Mike Selvin, Tom Meyer, Bill Patrick, Lewis Williams, Tom Hoffman, Dick Olitt, Nye Morton, Tom Foor, John Brod, Coby Ward, Curtis Crouch, Hollis Black, Henry Needham. **Missing:** Dave Gordon, Chairman.

## RALLY CHAIRMAN

## SPONSOR

**Mr. Nealson**

**Dave Gordon**

## SENIOR FRIENDS CHAIRMAN

Barb Saarni

## SPONSOR

Mrs. Ulry

**FRONT ROW,** from left to right: Carol Levin, Leslie Weiss, Louise Cornish, Gail Weissman, Margie Gelus, Bobbi Pape, Milly Rhodes, Barb Saarni, Chairman; Katy Wuertele, Sandy Mautz, Barbara Harding, Marilyn Munger, Betty Parsons, Jackie Lucien, Judy Riikonen, Ann Negrini. **SECOND ROW:** Mrs. Ulry, Sponor; Marge Wennerberg, Co-Chairman; Marilena Cavalli, Helen Fowler, Paula Palmquist, Anne Takefuji, Mary Brokaw, Karen Petersen, Leah Pedersen, Sandy Schneidewind, Nancy Sherriffs, Kathleen Morgan, Marian Mitchell, Rose Michener, Mary Ann Perse, Holly Jurs, co-chairman; Nanci DeVight, Jamini Vincent. **THIRD ROW:** Mary Younge, Ginger Henderson, Sally Smith, Roxanne Huskey, Karyl Matsumoto, Nancy Lowe, Rebecca Sung, Susan Harrington, Gail Jyrinki, Wyla Perez, Carolyn Johns, Ruthie Richards, Mary Pritchard. **MISSING:** Debby Greene, Mary Ellen Meriam, Jo Ann Peoples, Marty Miyake.

## H-10 CLASS COUNCIL

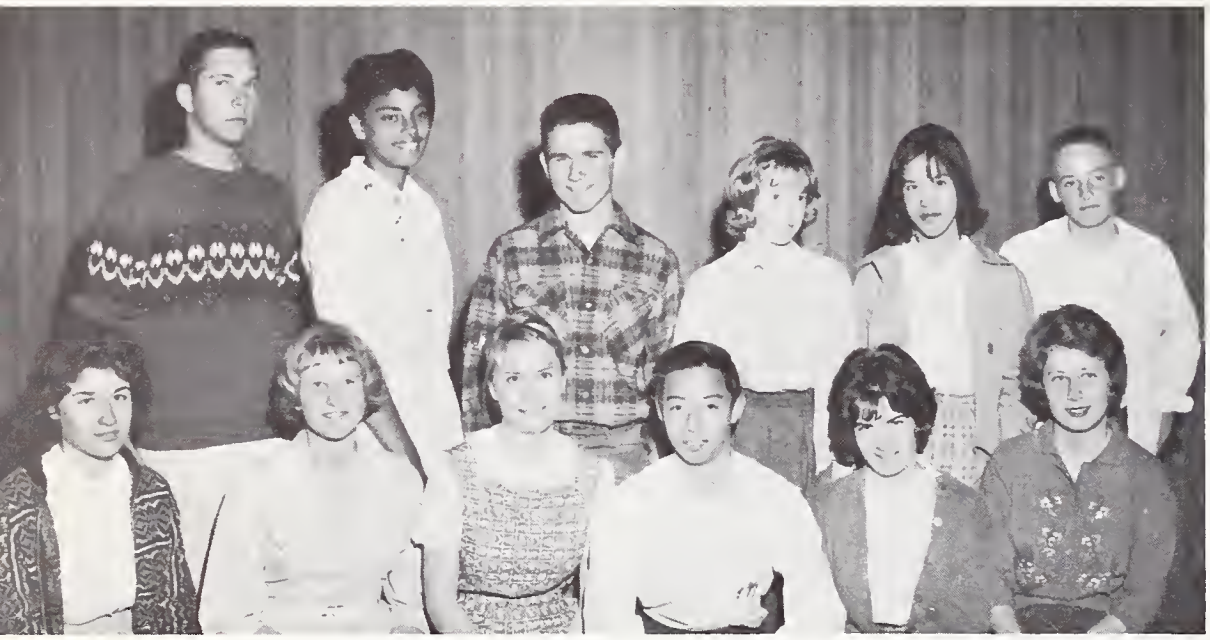

## H-10 CLASS OFFICERS

President ..... Russell Chung
Vice-President ..... Ellen Dickey
Secretary ..... Joan Byers
Treasurer ..... Janice Rath
Social Secretary ..... Cynthia Postler

## L-12 CLASS COUNCIL

## L-12 CLASS OFFICERS

President ..... Neil Enkema
Vice-President ..... Lindy Johnson
Secretary ..... Joan Tschierscky
Treasurer ..... Marty Horning
Social Secretary ..... Alice Weldon

## L-11 CLASS COUNCIL

## L-11 CLASS OFFICERS

President ..... Greg Tom
Vice-President ..... Bruce White
Secretary ..... Audie Bock
Treasurer ..... Diana Davis
Social Secretary ..... Dusty Mellin

## L-10 CLASS COUNCIL

## L-10 CLASS OFFICERS

President ..... Jeff Ko
Vice-President ..... John Schweizer
Secretary ..... Francina Newman
Treasurer ..... Wendy Strobel
Social Secretary ..... Joan Beatty

## H-11 CLASS COUNCIL

## H-11 CLASS OFFICERS

President
Art Simburg
Vice-President
Charles Harris
Secretary
Sara Smith
Treasurer
Sharys Renyer
Social Secretary
Joan Richardson

## H-12 CLASS COUNCIL

## H-12 CLASS OFFICERS

President ..... Ray Olitt
Vice-President
.....Jo Ann Peoples
Secretary ..... Gwen Rath
Treasurer ..... Bev Bense
Social Secretary
.....Nanette Hayes

**FIRST ROW,** left to right: John Cornish, Gwen Rath, Norm Hoffman, Nanci DeVight, Ken Godin, Sandi Hobbs, Terry Batt, Anne Takefuji, John McComas, Holly Jurs. **SECOND ROW,** left to right, Rebecca Gilbert, Raissa Landor, Lana Jang, Ann Negrini, Marian Mitchell, Leslie Weiss, Rebecca Sung, Gloria Narimatsu, Marty Miyake, Stephanie Briggs, Miss Smith. **THIRD ROW,** left to right: Tom Boyden, Karen Triplett, Karyl Matsumoto, Doug Wah, Bruce Robinson, Melinda Rice, Bev Carrington, Kent Rasmussen, Tom Copley, Karen Petersen, Nancy Sherriffs, Sandy Flick.

# *Pod Staff*

## POD LAYOUT COMMITTEE

**FRONT ROW,** left to right: Karyl Matsumoto, Ann Negrini, Rebecca Gilbert, Karen Petersen, Bev Carrington, Sandi Hobbs, Holly Jurs. **SECOND ROW,** left to right: Anne Takefuji, Marty Miyake, Lana Jang, Gloria Narimatsu, Tom Boyden, Kent Rasmussen, Bruce Robinson, John McComas, Gwen Rath.

## POD SALESMEN

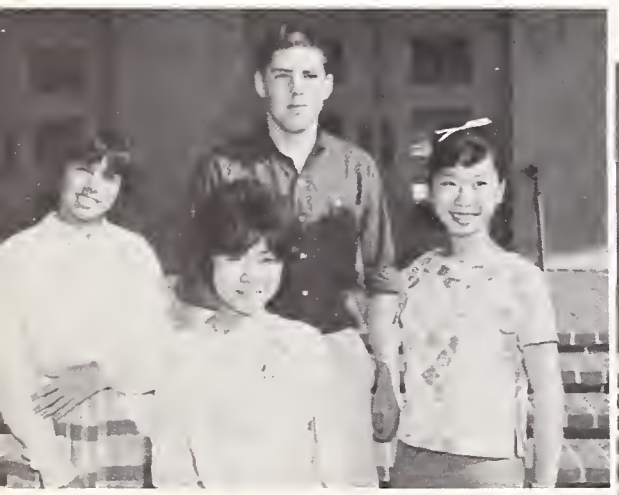

## TOP POD SALESMEN

From left to right: Dee Dee Legge, Bernice Chinn, Shirley Wong, and Bruce Robinson.

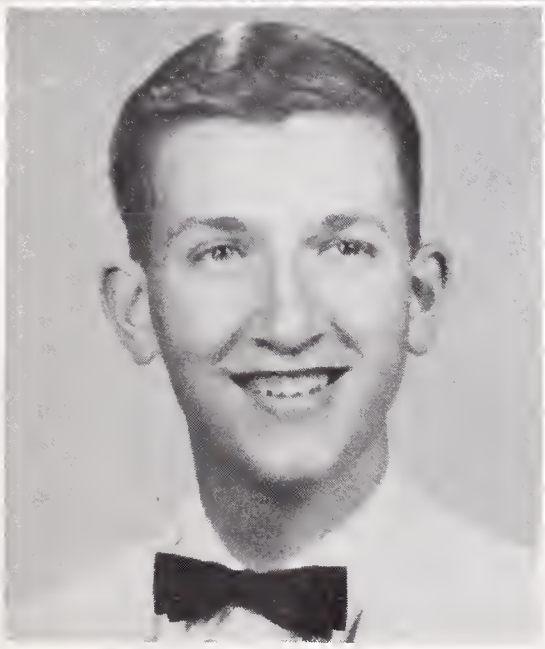

**Tom Copley**
Editor-in-Chief

**JACKET EDITORS**

**Left to Right:** Eric Brown, Doug Horner, Dan Dinaberg, Tom Copley, Carol Knoke, Laurel Buckwalter, Karen Triplett.

# *Jacket Staff*

Editor-in-Chief ..... Tom Copley
Managing Editor ..... Dan Dinaburg
Associate Editor ..... Laurel Buckwalter
Associate Managing Editor ..... Doug Horner
News Editor ..... Karen Triplett
News Staff ..... Stephanie Briggs
Janice Burns, Anne Takefuji
Feature Editor ..... Carol Knoke
Feature Staff ..... Marianne Boaz,
Karen Petersen, Nanci Warner
Sports Editor ..... Eric Brown
Sports Staff ..... Finn Jenssen
Exchange and Publicity ..... Judy Riikonen,
Nancy Sherriffs
Advertising Manager ..... Dan Cohn
Advertising Staff ..... Randy Otto,
Doug Wah
Advisor ..... Miss Anne M. Smith
Print Shop Advisor ..... Mr. Herbert L. Schlackman

H

S

C

S

F

# Honor Society

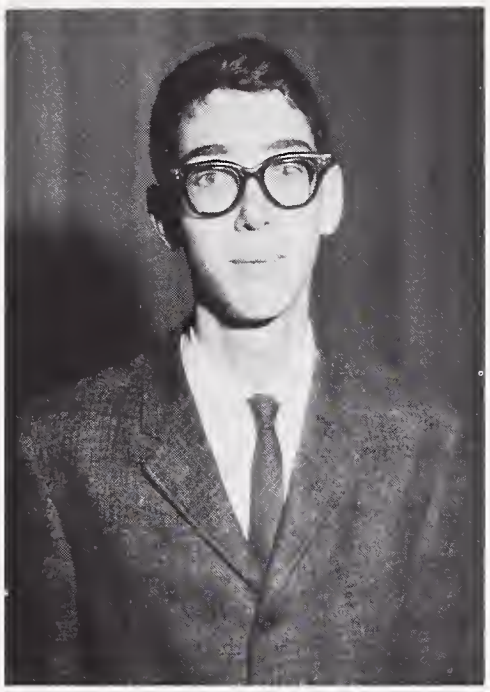

**Norm Givant**
HS President

**Edith Hollander**
HS Vice President

**Kathy Rhoda**
HS Secretary-Treasurer

**Wendy Philbrick**
HS Board Member

# C. S. F.

**Jack Breslow**
CSF Vice President

**Sherry Philbrick**
CSF Secretary-Treasurer

**Frank Cross**
CSF President

# Special Privilege Sealbearers

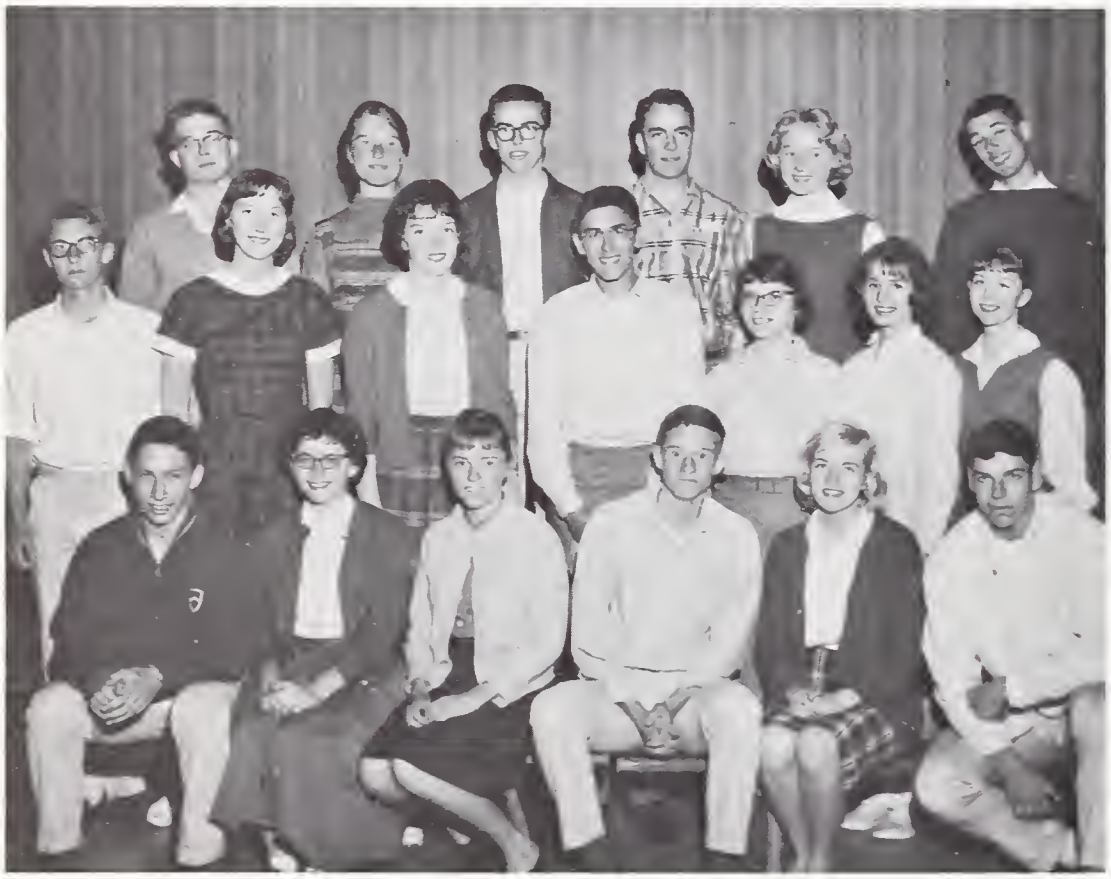

**FRONT ROW,** left to right: Jack Breslow, Katie Wuertele, Sue von Rohr, Tom Boyden, Paula Palmquist, John Brod. **SECOND ROW,** left to right, Nick Hoogs, Louish Cornish, Mary Brokaw, Bob Mandel, Kathy Morgan, Mary Ann Perse, Barbara Harding. **THIRD ROW,** left to right: Frank Cross, Mary Yardwood, Randall Lawton, Paul Teller, Margie Gelus, Dan Cohn.

# Sealbearers

**FIRST ROW,** left to right: Helen Fowler, Nancy Lowe, Barb Saarni.
**SECOND ROW,** left to right: Dan Smith, Tom Fiske, Larry Revzan.
Missing: Judy Mazia.

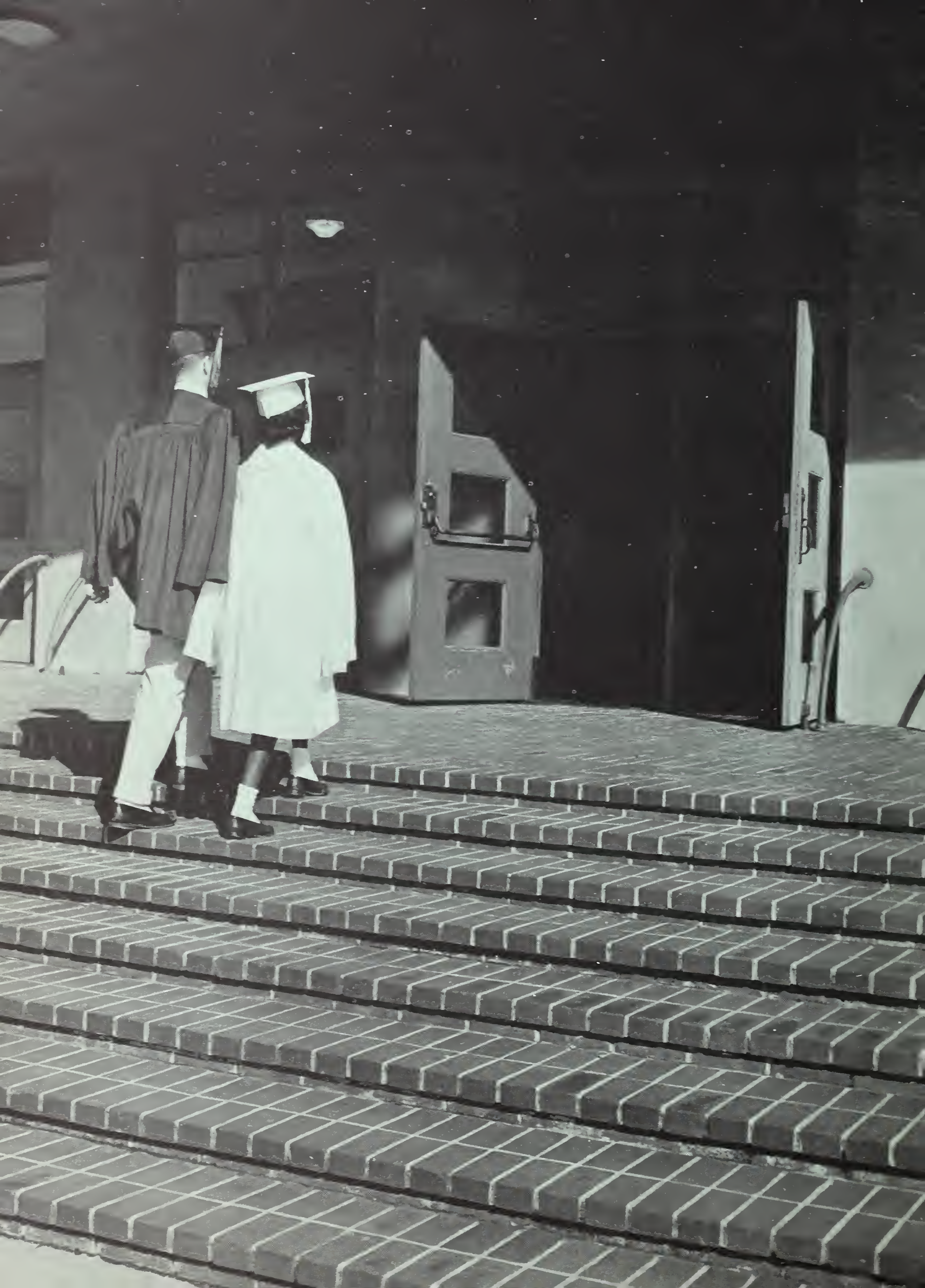

# Seniors

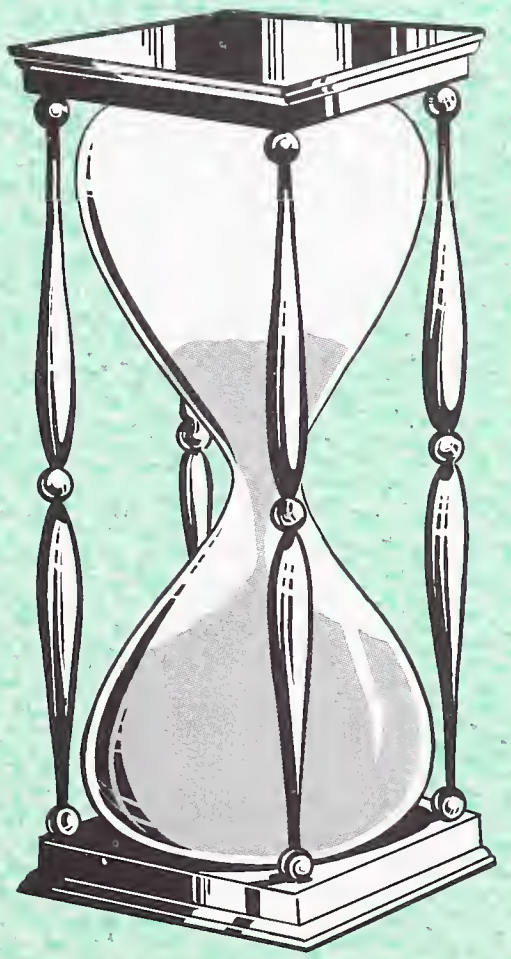

Vice-President
**JoAnn Peoples**

Secretary
**Gwen Rath**

President
**Ray Olitt**

Treasurer
**Beverly Bense**

Social Secretary
**Nanette Hayes**

## SENIOR CLASS MESSAGE

President Kennedy has recently issued a challenge to us, the youth of America, to join the battle against the threat of Communism throughout the world. He realizes that the state of both the nation and the world during the next generation depends on us, the adults of tomorrow.

The challenge of Communism is the largest hurdle we must face in the future. This problem is now ours, and if we fail, there won't be a second chance.

Will we successfully meet this task and others which will confront us in future years? This question is unanswerable, but the preparation we have received at Berkeley High School will give us the initial step to success. Here we have learned the most useful and worthwhile lesson of our lives: to unite, regardless of race or religion, in order to meet and hurdle the barriers we face. Now that we have the initial step, we must not falter. Our three years at Berkeley High School can be the backbone of our future lives. Let us stand tall. Let us march on.

Ray Olitt

Ray Olitt.

**MARTHA MASAKO ABE**—English, Math, History, German, G.A.A. Clubs, G.A. Rep., Speaker's Bureau, Crafts Club Proctor

**CARL ADAMS**—English, History, Math, Mechanical Drawing, Cross Country Track

**JAMES ADAMS**—Mechanical Drawing, Math, English, History

**DOUGLAS ALAN ADCOCK**—English, Math, History, Baseball, Football, Block "B," Circle "B," Pep Club, H.R. Rep, A.F.S. Varieties, Sr. Ball Dec. Committee

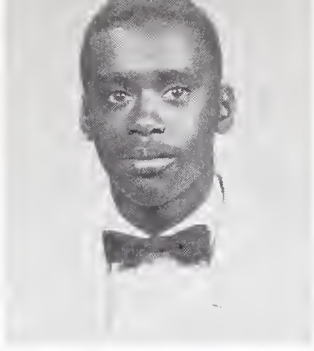

**MIKE P. AGRIESTI**—English, History, 10th Grade Football, Intramural Football

**RENATO BIANCHI AGUIRRE**—Public Speaking, History, Science, A.F.S. Exchange Student, Rally Committee, Speaker's Bureau, A.F.S., Swimming, Spanish Club

**REIKO AKAGI**—English, Spanish, Music, G.A. Rep., Aeolian, Concert Chorale

**BEN C. ALLIN, JR.**—English, Math, History, Safety Council, Cinema Society

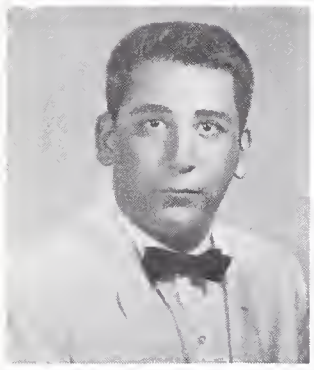
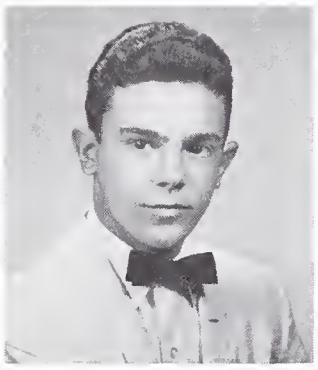
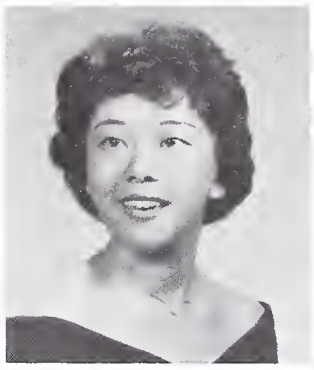
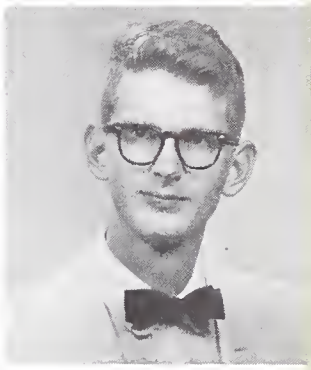

**JUDY DIANE ALMY**—English, History, Math, Spanish, G.A. Rep., Speaker's Bureau, Young Republicans, Pod Salesman, Assembly Ditch Day Entertainment Committee

**JACKIE MARIE ALSTON**—French, Clothing, Future Nurses Club, Choir, G.A.A. Dance Club, Pep Club

**JUDY AMARAL**—English, Math, Business

**ARDATH ANDERSON**—English, Languages, Music, Chamber Orchestra

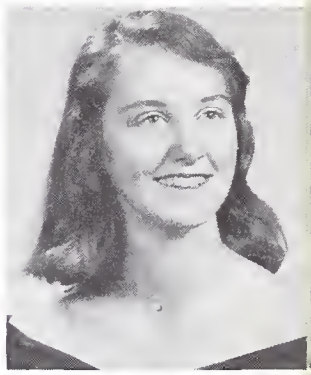

**TIM ANDERSON**—English, Math, Concert, Chorale, Harmoneers, Electronic's Club, U.N. Form

**RALPH ANTHENIEN**—English, Math, H.S., Junior Statesmen of America

**RICK ARNOLD**—English, History

**INGRID BABIKIAN**—English, History, French, Pep Club, Badminton, Varieties, Proctor, Senior Committee

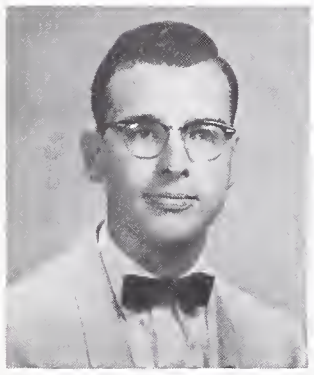

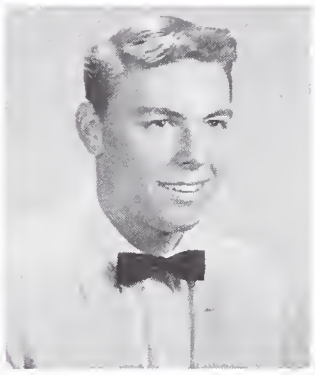

**STEPHEN BAER**—English, Math, Music, Concert Chorale, Harmoneers, H. R. Rep., D.M.S., Speaker's Bureau, Children's Theatre, Assemblies, A.F.S., Sr. Play

**KATHLEEN BAKER**—English, History, Business, Pep Club, Proctor, Jr. Achievement, Sr. Gift Committee

**GEORGE BALAKSHIN**—English, History, Mech Drawing, Voc. Wood, Block "B," Circle "B," J.V. Football, Varsity Football

**MARION JANE BARCLAY**—English, Math, History, Homemaking

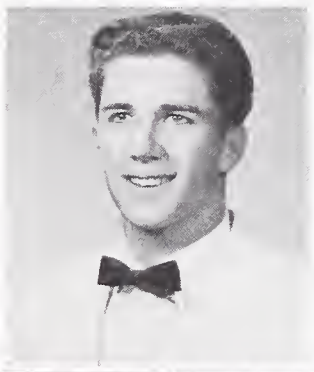

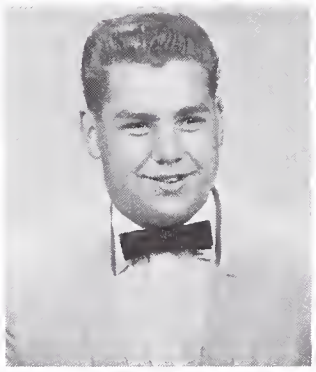
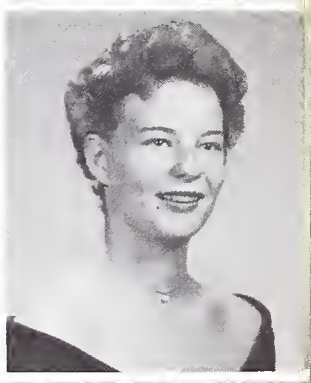

**ROBERT BARKER**—English, Math, H.S., C.S.F., Varsity Football, "B" Basketball, Block "B," Circle "B," Rally Committee, Speaker's Bureau, H.R. Rep., Pod Salesman, B.O.C., Publicity Comm., Bowling Club, Sr. Comm., Varieties, Senior Play

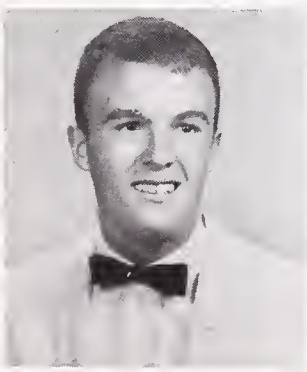

**DAN BARKI**—English, History, Math, Languages, H.S., Block "B," Pod Salesman, Intramural Waterpolo, Varsity and "B" Swim Teams, Sr. Committees

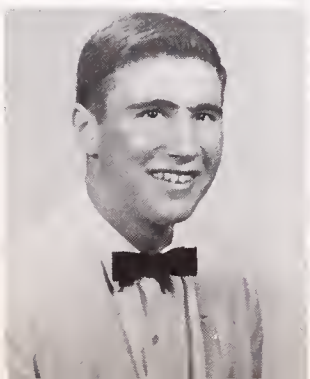

**DITCH DAY PLANNING COMMITTEE**

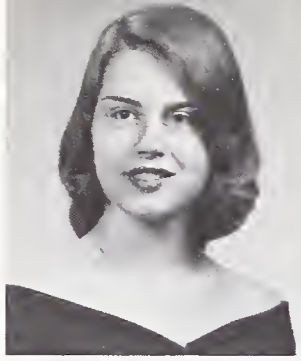

**ADRIENNE MAXINE BARKSDALE**—French, Latin, History, Math, G.A. Rep., Students for Equality, Safety Council, Music, Pep Club, Senior Committees, Pod Salesman

**ANTOINETTE BARNES**—English, History, Business

**VIRGINIA LEIGH BARR**—English, History, Languages, Manuscript Club

**RICHARD BARRETT**—English, History, Track

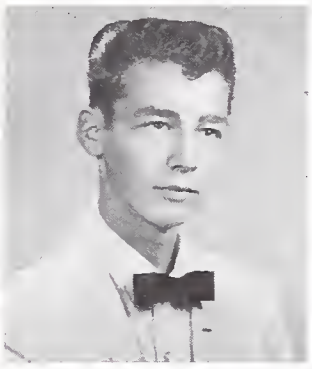
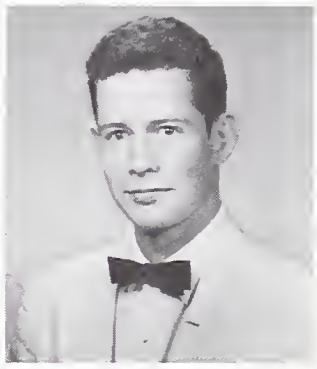

**ELENA BARRIENTOS**—English, Spanish, Jr. Achievement, Jr. Red Cross

**SANDRA DIANE BATCHAN**—English, History, Business, H.R. Rep., G.A. Rep., Pep Club, Sr. Committees, G.A.A. Clubs, Rec. Swim, Sinkers, Assemblies, Varieties, Aeolian

**LARRY BATES**

**TERRENCE PAUL BATT**—English, History, Math, Foreign Language, Pod Sales, Pod Staff, Speaker's Bureau, J.V. Football, Varsity Track, Sr. Comm., Weightlifting Club., Fishing Club

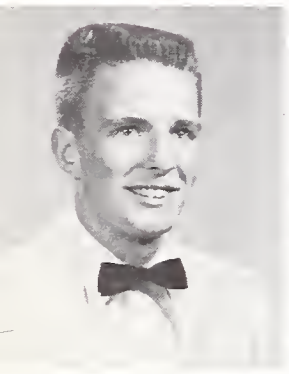

**RON BELL**—English, Math, Science, Music, Track, A.F.S., H.R. Rep., Concert Chorale, Speaker's Bureau, Assemblies, Sr. Play

**HAROLD BELMONT**—English, History, Math, Science, Freshman Football Team, Intramural Basketball Team, H.R. Rep., Red Cross Rep.

**BARBARA CECELIA BENJAMIN**—Business, Swimming, Music

**BEVERLY BENSE**—English, History, Math, G.A. Rep., H.R. Rep., L-12 Sec., H-12 Treas., Talent Assembly, Young Democrats, Sr. Committees, Pep Club

**SUSAN BERGMANS**—English, Math, H.S., C.S.F., Jr. Red Cross, Teacher's Club, Pod Salesman, Tutoring, Sr. Committees, Pep Club

**THEON CECILLA BERKLEY**—English, Music, G.A.A., Aeolian, Concert Chorale, Pep Club, Shows

**LESLIE BERRY**—English, Math, G.A. Rep., H.R. Rep., H.S., A.F.S., Sr. Committees, Pep Club

**GABRIELE BILLEIT**—English, History, German, A.F.S., Masquers, G.A.A. Clubs, Young Democrats, H.S., G.A. Rep., Senior Committees

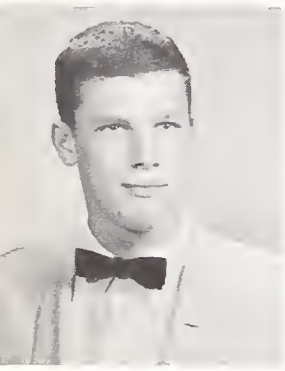
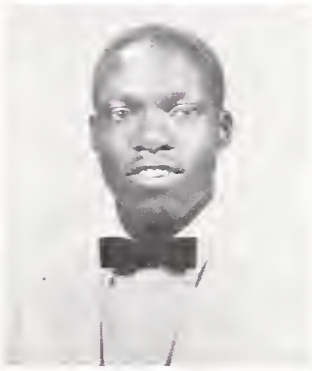

**HOLLIS BLACK**—English, Math, Languages Cross Country, Weightlifting, Rally Committee, H.S., Block "B," H.R. Rep.

**EDDIE BLAKE**—English, History, Math, Intramural Sports, "B" Basketball

**DITCH DAY CLEAN-UP COMMITTEE**

**MADELAINE BOARDMAN**—English, Spanish, Proctor, Aeolian Choir, Concert Chorale, Pep Club

**MARIANNE BOAZ**—English, Business, G.A. Rep., H.R. Rep., Talent Assemblies, Jacket Staff, Young Democrats, Dance Club, Senior Committees, Pep Club

**CARL BOISSIERE**—Business, Basketball, Swimming

**BEATRICE BONNER**—Business, Music, Basketball, Volleyball, Baseball, Badminton

**MARTHA CAROLYN BOST**—English, History, Math, G.A.A. Clubs, Proctor, Music, Future Nurse's Club, Senior Committees

**SANDRA KATHRYN BOUTTÉ**—History, Art, French, Spanish, H.R. Rep., G.A. Rep., Pep Club, Senior Committees, Proctor, Pod Salesman

**JANET CAROLINE BOWMAN**—English, History, Spanish, G.A. Rep., Speaker's Bureau, Proctor, Sr. Comm., Sr. Play

**TOM BOYDEN**—English, Math, History, French, Tennis Team, Block "B," H.S., C.S.F., Jacket Staff, Pod Staff, Pod Salesman, Senior Committees

**ANITA LOUISE BOYKIN**—English, Language, Business Education, Music

**SUSAN HELEN BRADFORD**—Business, Math, Stenography, G.A.A., Jr. Achievement, Proctor

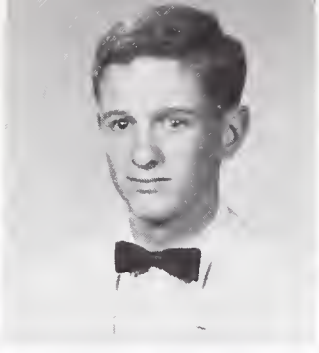

**LEONARD COTTON**—English, Math, Track

**ROBERT BRAMWELL**—English, Math, History, B.O.C., Head Yell Leader, Speaker's Bureau, H.R. Rep., Sr. Play, Varieties, Block "B," Circle "B," Football, Pep Club, Activities, Spirit Committee

**WILLIAM M. BRASHEAR**—English, Math History, Language, 10th Grade Gymnastics

**ANTOINETTE BREKAS**—English, Business, Art, Safety Council, H.R. Rep., Proctor, Senior Announcement Committee

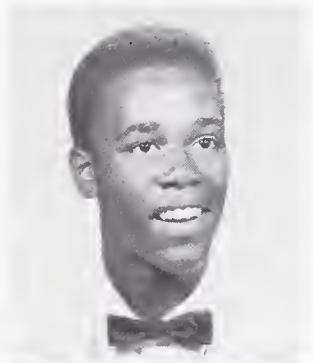
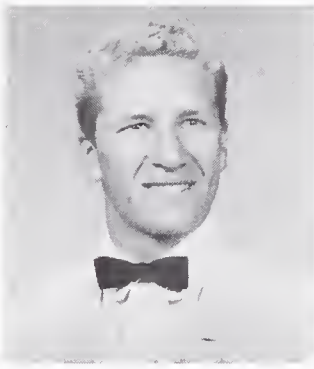
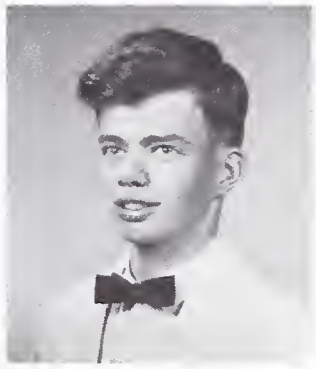

**JACK W. BRESLOW**—English, Math, Latin, Science, H.S., C.S.F., Hieroglyphics Club, Special Privilege Seal Bearer, Jacket Staff, Chemistry Laboratory Assistant

**STEPHANIE BRIGGS**—English, History, Math, Pep Club, Costume Production, Jacket Staff, Pod Staff, Proctor, Varieties, Senior Announcement Committee

**CHRISTEENA BRILEY**—English, Business, Homemaking, Science, History, Pep Club, Dance Club, Rec. Swim, Team Sports Club

**JOHN BROD**—English, Math, Language, Rally Committee, H.S., C.S.F. Varsity Basketball and Football, Circle "B," Block "B"

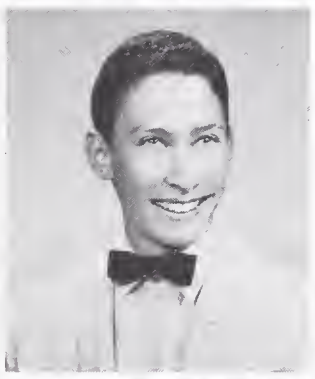

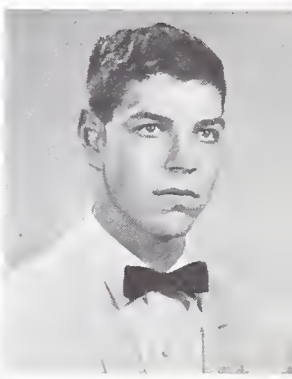

**MARY BROKAW**—English, Math, Spanish, G.A.A., Sr. Friend, H.S., Hatchecker, Tutor, Proctor, Jr. Red Cross, G.A.A. Clubs, Pep Club, Senior Committees

**MIKE BROWN**—English, History, Math, Mechanical Drawing, Varsity Gymnastics, Block "B"

**ORA DELOIS BROWN**—English, Art, History, Business, Pep Club, Ditch Day Entertainment Committee, GA.A. Club

**SANDY BROWN**—English, History, Math, Bicycle Court Judge, G.A. Rep., Speaker's Bureau

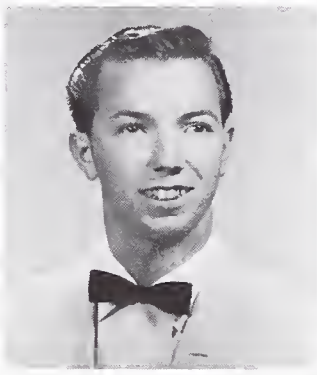

**JERRI BRYAN**—English, Basketball, Swimming, Pep Club

**EDMUND BUBNIS**—English, Math, History, P.T.A. Performance

**BACCALAUREATE COMMITTEE**

**LAUREL ANN BUCKWALTER**—English, Math, Science, G.A. Rep., Jacket Staff, Concert Orchestra, Proctor, Speaker's Club, German Club, Pod Salesman

**ROBERT LENNON BURD**—English, History, Math, Languages

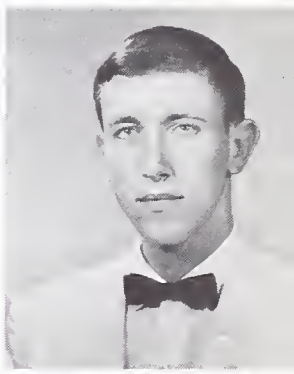

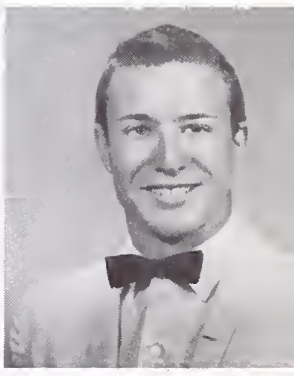

**BRADFORD BURDICK**—English, Math, Language, Safety Council

**JAYNE ANNETTE BURLESON**—English, History, Languages, Aeolian Choir, Bel Canto, G.A. Rep., Pep Club, Ice Skating Club

**DOUGLAS BUTLER**—Math, History, Football, Track, Basketball

**LUCILLE MARIE CALHOUN**—English, Business

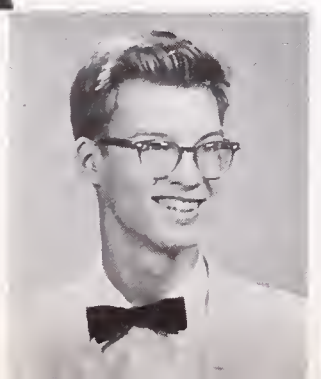

**BOB CARBONE**—English, History, Swimming, Track

**SANDRA ROMEL CAREY**—English, Business, Pep Club, H.R. Rep.

**GEORGIE CARLSON**—English, History, Home Economics, Business, Speaker's Bureau, Dance Club, Christmas Show, G.A. Rep., Band Proctor, Costume Production

**SILVIA J. CARLYON**—Business

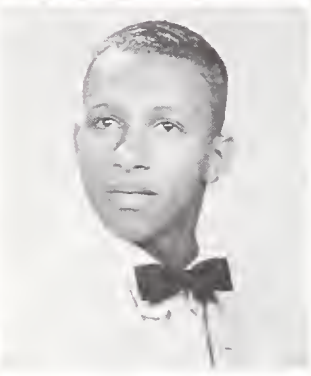

**BEVERLY CARRINGTON**—English, Math, Language, History, Safety Council, Pep Club, Masquers, Pod Staff, Pod Salesman, H.R. Rep., A.F.S., Bowling Club, Varieties

**JAMES H. CARTER**—English, History, Science, Track, Basketball, Harmoneers, Concert Chorale

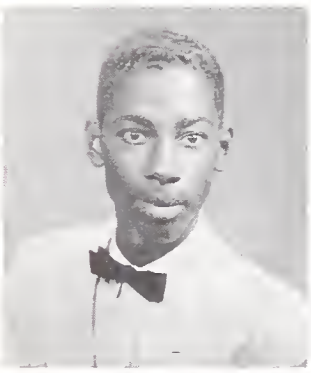

**LYDIA JEAN CARTER**—English, Business, Home Economics, Rec. Swim

**WENDELL CARTER**—English, History, Mech. Drawing, Basketball, Track

**DOROTHY CASH**

**GAIL ELIZABETH CATON**—Business, Proctor, Senior Reunion Committee

**MARILENA CAVALLI**—English, History, French, Spanish, A.F.S., Varieties

**WILLIAM BRUCE CHAFFEE**—English, Math, Science, Football, H.R. Rep.

**BRENDA CHAMPION**—English, Spanish, G.A.A., Rec. Swim, Rec. Sports, G.A.A. Council

**FRANCES K. CHAN**—English, Business Education, Pod Salesman, Proctor

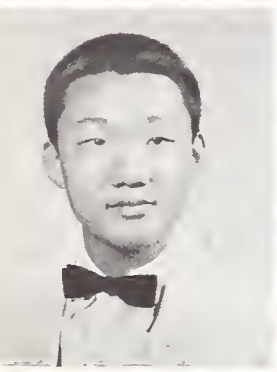

**NORMAN CHANG**—English, Science

**VIVIAN ANN CHATMAN**—History, Business, English, Pep Club, G.A.A. Council, Tennis, Basketball, Badminton, Swimming, Jr. Achievement, Pod Salesman, Jr. Red Cross

**ELMORE J. CHATMAU**—Business, English, History, Intramural Basketball, Track, Baseball, Proctor

**BOB CHEVEZ**—History, Math, L-10 Pres., Home Room Rep., Yell Leader, Basketball, Pep Club, Senior Decorating Committee

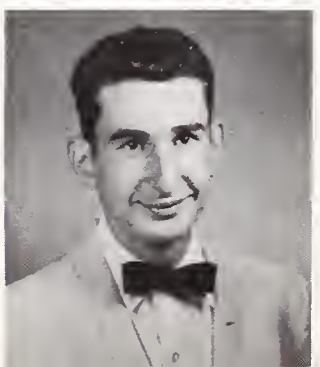

**ALICE YUN CHI**—History, English, French, Math, Young Rep., A.F.S., CSF-Honor Society, G.A.A. Swimming

**MEI-LING CHOY**—English, History, Music, Business Ed., Aeolian Choir, A.F.S., Disc. Club, Pod Salesman, Home Room Rep., Const. Amend. Comm., B.O.C. Publicity, Varieties

**ROGER CHRETIEN**—English, History, Math, Bowling Club

**LOUIS CISI**—Math, H.R. Rep., 10-11 Grade Football

**ROBERT L. CLAASSEN**—History, French, English, Math, Band, Orchestra, Chess Club

**DENNIS RICHARD CLARK**—Math, English, Electronics Club, Swimming Team

**VIC CLARK**—English, Math, Children's Theatre, Masquers, Drama Shows, Speaker's Bureau, Hi-Lites, Sr. Play, National Thespians, Dance Club, Manuscript

**PHIL CLARKE**—Science, Math, Ind. Arts, Science Club, Radio Club, Stage Crew

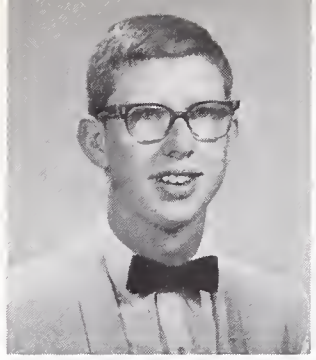
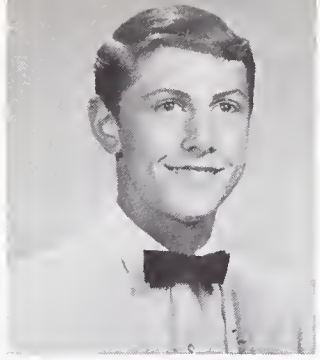

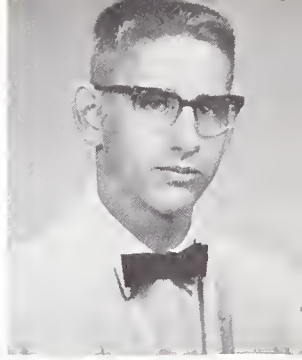

**JAMES DANIEL CLEMONS, JR.**—Shop, Math, Business, History, English, Pod Salesman, Intramural Football

**PAT COELHO**—Business, History, Bel Canto

**DANIEL R. COHN**—Math, Science, Foreign Language, English, History, Jacket Staff, Intramural Sports, H.S., C.S.F., Golf

**SUZANNE LYNETTE COLBERT**—History, English, Languages, L-11 Secretary, H.R. Rep., G.A. Rep. Sr. Play, Folksong Club, Discussion Club, Dance Club, Drama, Varieties, Pep Club

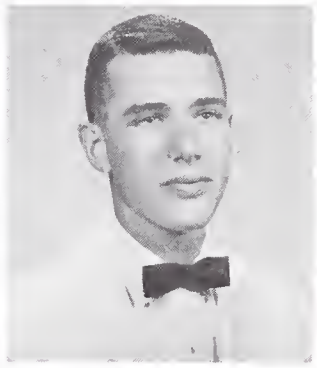

**CAROL ANN COLLINS**—Spanish, English, History, Math, ASBHS Sec., Pom-Pon Girl, H-11 Soc. Sec., Pep Club, Ski Club, Spanish Club, H.R. Rep., Sr, Play, Top Pod Sales, Varieties, Publicity Commtitee

**WAYNE ORIE COLLINS**—History, English, Music, Latin, Franch, Ice Skating Club, Football, Track Mgr., H.R. Rep., Sr. Play, Marching & Concert Band, Rally Comm., Pod Salesman, Pep Club, Varieties

**ARNE COLWELL**—Electronics

**DIANNE BAMBI COMMINS**—English, Math, History, Spanish, Music, Pod Salesman, G.A. Rep., H.R. Rep.

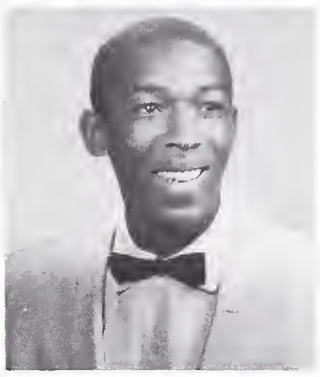

**PATRICIA ROWE COOK**—Home Ec., English, Rec. Swim, Badminton, Craft Club, Pod Salesman

**THOMAS COPLEY**—English, Math, Lang., History, Jacket Edtior, Pod Staff, BOC, Senior Committees

**JAN CORBELLO**—Business, History

**JULIE CORBETT**—English, French, Speaker's Bureau, H.R. Rep., G.A. Rep., Proctor, Pod Sales, Sr. Comm.

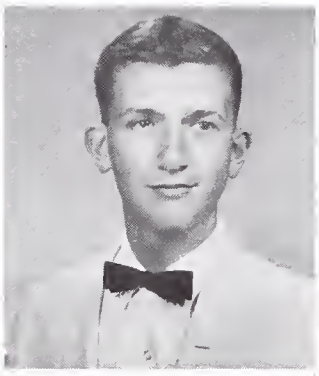
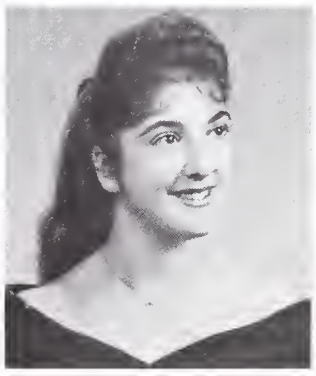

**RON CORDOVA**—English, History, Football, Baseball, Circle "B" "B" Swimming

**JOHNNY CORINA**—Business, Ind. Arts, History, Football, Track

**JOE CORNELIUS**—History, Math, English, 10th JV, Varsity Football, Harmoneers, Rally Committee, H.R. Rep.

**JOHN C. CORNISH**—Math, Pod Staff

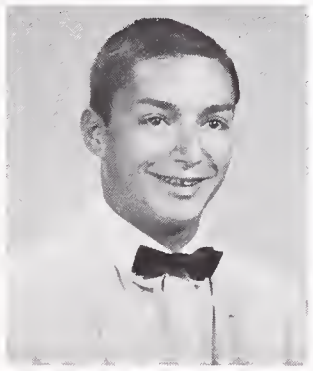
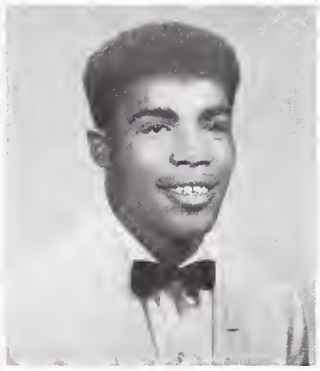
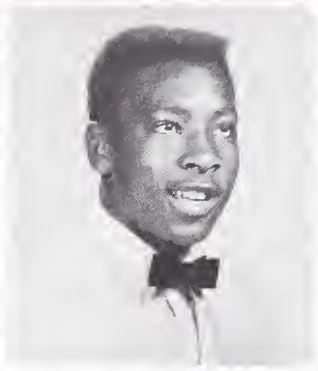
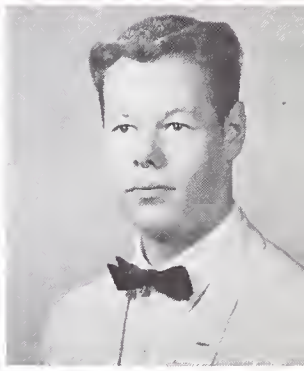

**LOUISE JENNET CORNISH**—English, History, Math, HS-CSF, H.R. Rep., G.A.A. Treas., G.A.A. Clubs, DMS Council, Pod Sales, Pep Club, Speaker's Bureau, Sr. Friend

**BILL CORREIA**—English, History, Math, Science, JV Football

**MORGAN COSEY**—History, Typing, Gymnastics

**BETSY COX**—English, History, Business, G.A. Rep.

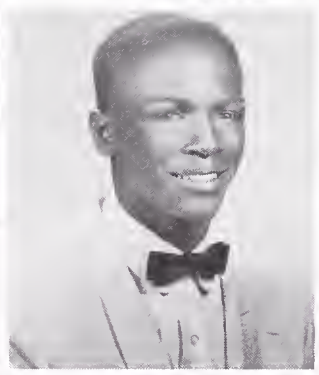

**ARTHUR G. CRAIG**—English, Math, History, Cinema Soc., Hi-Lites, Sr. Play

**ABBIE L. CRAWFORD**—Business, English, History, Proctor

**LINDNELL CRAY**—Business, English, Aeolian, Concert Chorale, G.A.A., Jr. Ach., Pep Club

**FRANK STEPHEN CROSS**—Math, English, Languages, Science, JRC, CSF Special Privilege Seal Bearer, Chess Club, H.S.

**SARAH CROSS**—English, History, Music, Theater Orch., G.A. Rep., Sr. Play

**CURTIS CROUCH**—English, Math, Hist., Track, Rally, Circle "B"

**GEORGIA M. CURRY**—Business, English

**ELIZABETH DABNEY**—English, Spanish, History

**BARBARA JEAN DAILY**—English, Spanish, History, Math, G.A. Rep., Speaker's Bureau, Pod Salesman, Pep Club, B.O.C., G.A.A. Pres., Treas., and Veep, H.S., G.A.A. Clubs, Ushering, Hatchecking, Senior Committees

**MEGAN DALTON**—English French, Music, Theater Orchestra, Senior Play Proctor

**BRUCE DALZIEL**—English, Math, Science, Music, Dance Band, Theater Orchestra, H.R. Rep. Pep Band, D.M.S. Rep.

**DANA LEE DAUGHTRY**—English, History, Pep Club, Top Pod Salesman, G.A. Rep., H.R. Rep., Proctor

**ELIZABETH DAVIS**—English, Language, Art, Pep Club, H.R. Rep., G.A. Rep.

**JESSE DAVID DAVIS**—English, History, Math

**JOAN CAROL DAVIS**—English, History, Badminton Club

**LELIA ANNETTE DAVIS**—English, History, Business, Homemaking, G.A.A. Rep., H.R. Rep., Sinkers, Tennis Club, Publicity Club, Senior Ball Entertainment Committee

**THERESA DAVIS**—French, English, Dance Club, G.A. Rep., Pod Salesman

**JEANNE DAVISON**—History, English, Business, Pep Club, Pod Salesman, H.R. Rep., G.A. Rep., Varieties

**JOANN DAYHARSH**—History, Language, English

**REBECCA DEAGUERO**—Business Education, History, English, Spanish, Proctor

**JAMES McMORRIN DEAN**—Math, English, History, Languages, Safety Council, Bridge Club, Football, Bicycle Court Judge, ASBHS Treas., Sr. Committees, H.R. Rep., L-12 Vice President

**KARL DEIRUP**—English, Music, Math, Science, Masquers, Thespians, Senior Play, Bowling Club, Opera, Tal. Shows, HS, CSF

**HARDING DEON**—English, History, Art, Mechanical Drawing, Football

**NANCI JEANNE DeVIGHT**—Spanish, English, History, Math, Pom-Pon Girl, Sr. Friend, Pod Staff, Young Demo., A.F.S. Club, H.R. Rep., Pep Club, Young Rep., Sr. Play, Sr. Reunion Comm., Varieties

**DANIEL DINABURG**—Math, English, History, Science, Bowling Club, "B" Basketball, Jacket Staff, Sport Editor, Managing Editor, Senior Committees

**EUNICE C. DIXON**—English, History, Business, Pep Club, Tennis Club, Proctor

**JOHN DODDS**—Math, English, Science, Language, History

**ANDREW DOMINICK**—Business, Weight-lifting Club, H.R. Rep., Jr. Ach., Varieties

**ANTHONY DOMINICK**—Printing

**JOSEPHINE DONLEY**—History, Art, English, Homemaking, Science, Math, H.R. Rep., Tennis Club

**STAN DOUGLAS**—Math English, Bowling Club, Pod Salesman, Proctor

**KIT DUCKLES**—English, Music, History, Chamber Orchestra, German Club, Ushering, Pro Musica, Concert Orchestra

**VERONICA EAGLIN**—English, History, Business, Science

**JOAN EASTERBROOKS**—English, History, French, Speaker's Bureau, Jr. C.H.S., C.S.F. H.R. Rep., Bellamy Award Assem., Proctor

**LYNN EDELEN**—English, Math, Proctor, G.A.A. Clubs, Ice Skating Club, Speaker's Bureau, G.A. Rep., Sr. Committees, Dance Production Senior Play

**ROSEMARIE PEPSI EDMOND**—Business, History, Business, Dance Club, Sr. Comm.

**PEGGY EGLITE**—English, History, Business, Dance Club, Senior Committees

**DAVID ELKINS**—English, History, Math, Foreign Language, Rally Committee, Speaker's Bureau H.R. Rep., Block "B," Golf, "B" Basketball, Sr. Play, Bowling Club

**J. D. ELSEY**—Shop

**DONNA ELWOOD**—English, History, Math, H.R. Rep., G.A. Rep., Pep Club, Proctor Girls Glee

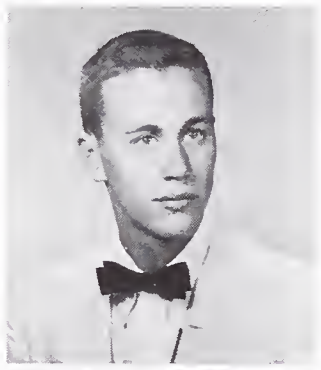
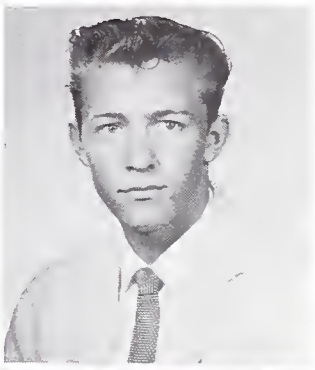
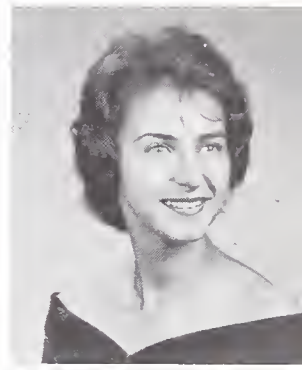

**GWINEVERE ELZY**—English, History, Music, Folksong Club, Red Cross, Sr. Ditch Day Entertainment Comm., Aeolian Choir, Girls Glee, G.A. Rep., Operetta

**LESLEY EMMINGTON**

**CARMEN ENGEL**—English Math, Business, Dance Production, Proctor, Aeolian

**EDITH EVANS**—English, History, Math, Spanish, El Club Español, Leader's Club, G.A.A. Clubs, H.S., C.S.F., G.A. Rep.

**ALLAN ARTHUR FAWKES**—Harmoneers, Concert Chorale, Proctor, Speaker's Bureau, Music

**ROBERTA FIELDS**—Business, Proctor

**ROBERT FISHER**—English, Math, Science, H.R. Rep., Bowling Club, Pep Club, Bridge Club, Rally Committee, H.S., C.S.F., Ditch Day Clean-Up Comm., Varieties

**TOM FISKE**—English, History, Math, H.S., C.S.F., Varsity Basketball and Track

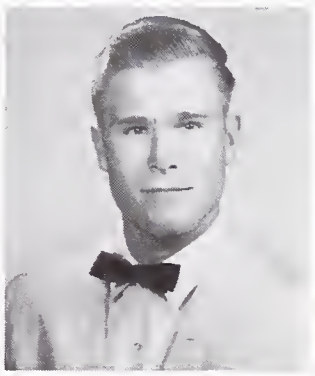

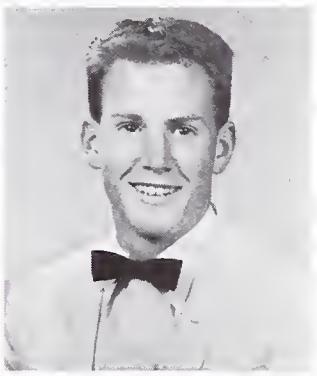
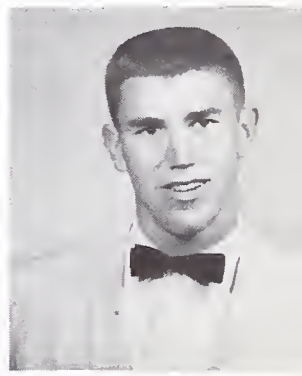

**PHYLLIS FLETCHER**—English, History, Business, Pep Club

**SANDRA FLICK**—English, Language, Pod Staff, Speaker's Bur., H.R. Rep., G.A. Rep.

**LOIS ANN FLOCK**—English, Language H.R. Rep., G.A. Rep., Pod Sales

**PATRICIA FLORIDA**—English, Languages, Business Education, Piano Recital, Rec. Swim Pod Salesman

**JIMMIE FOARD**—Voc. Auto Shop

**THOMAS FOLEY**—English, Math, History, Language, Band, Science Club

SENIOR PLAY PUBLICITY COMMITTEE

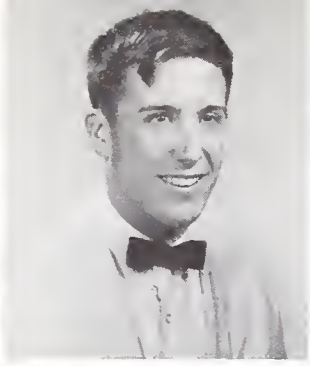

**CAMERON FOLSOM**—English, History, Dance Club, Manuscript Club, Drama Club

**JANE FONTENROSE**—English, Science, Languages, Russian Club, H.S., C.S.F., Discussion Club, Young Demo.

**THOMAS FOOR**—English Math, Language, Rally Committee, H.S., H.R. Rep.

**LOUISE JACQUELINE FOUNTAIN**—English, Marching Band, Concert Band, Pep Club

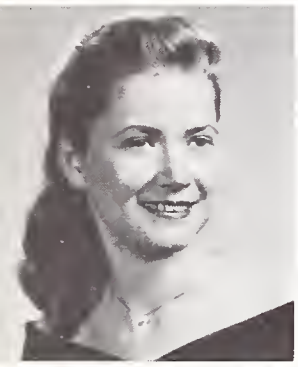
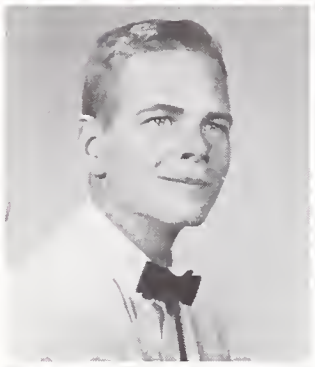
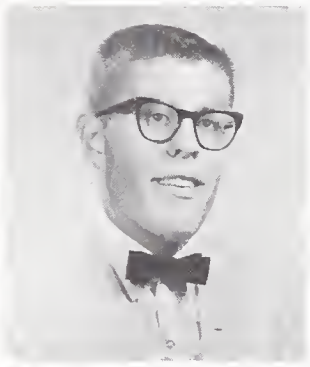

**HELEN FOWLER**—English, Foreign Language, H.S., C.S.F.

**DOUG FRANCIS**—English French, Drama Club, Folk Song Club, Concert Chorale, Harmoneers

**JAMES N. FRAZEE**—English, Math, Intramurals—Golf, Swimming, Football, Soccer

**MARA FRENCH**—Business G.A.A. Clubs, Craft Club

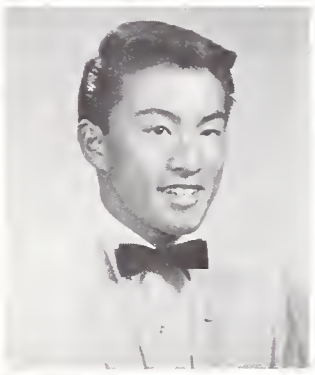

**PENNY D. FRICKEN**—English, History, Business, H.R. Rep., G.A. Rep., Pom-Pon Girl, Pep Club, Chess Club, Bridge Club, Bicycle Court, Speaker's Bureau

**TONY FUKUNAGA**—English Math, History, Language, Intramural Basketball, Craft Club, Chess Club, Sr. Reunion Committee, Sr. Dues Committee

**HELENE FUKUYA**—English, History, H.R. Rep., Chess Club

**KENNETH O. FULLMER**—English, Math, Science, H.S., C.S.F., Chess Club

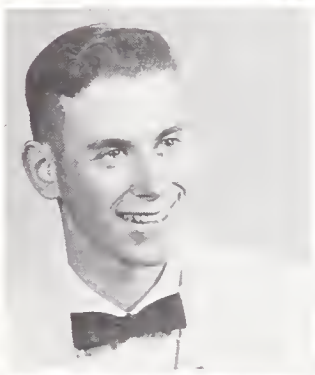
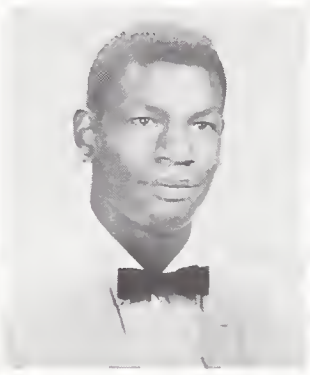

**NORMA LAVERNE GABRIEL**—English, History, Math, G.A. Rep., H.R. Rep., Pep Club, Proctor, G.A.A Clubs

**BILL GALVIN**—English, History, Science, 10th Grade Track

**RICHARD EDWARD GANT**—Architectural Drawing, English, History, Business, Varsity Football, & Track, Intramural Basketball

**HANNELORE GARBE**

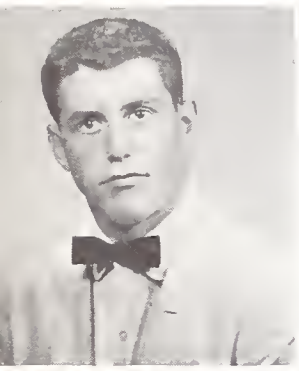

**BILL GATEWOOD**—English, History, Language, H.R. Rep., Pep Club, L-11 Pres., Bridge Club, Hi-Lites, Children's Theater

**EDITH LOUISE GAUGER**—English, Math, Language, Rec. Swim

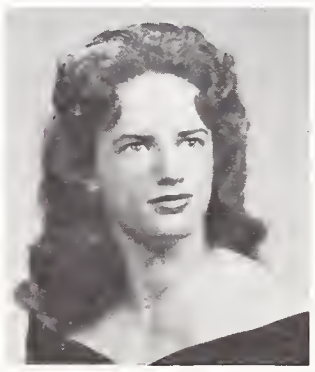

**ANNOUNCEMENT COMMITTEE**

**MARJORIE ANN GELUS**—English, Math, French, German, H.S., C.S.F., Special Privilege Seal Bearer, Tutor, Sr. Friend, Dance Club, Varieties, Accelerated Course at U. C.

**PAULA GIANNINI**—Business, G.A.A., Drama

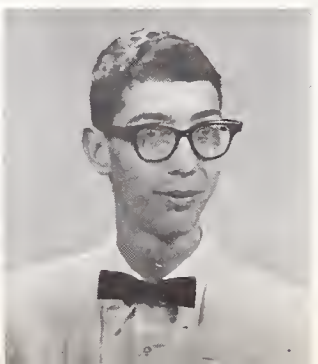

**DOUGLAS F. GILBERT**—English, H.S., Craft Club, Senior Committees

**REBECCA FAITH GILBERT**—English, Music, History, H.R. Rep., G.A. Rep., Aeolian Choir, Concert Chorale, Dance Club, Varieties, Pod Staff, Folk Song Club, Future Nurses Club, Sr. Comm., Sr. Play

**BURLEE GILL**—J.V. Basketball, Varsity Basketball

**NORMAN PAUL GIVANT**—English, Math, History, German, Science, Discussion Club, A.F.S., Bridge Club, Pep Club, Drama Club, Children's Theater, H.S., C.S.F., H.R. Rep. Bicycle Court Judge, Speaker's Bureau, Talent Assembly, Varieties

**STEVEN ROGER GIVANT**—English, Math, German, History, Science, H.S., C.S.F., B.O.C., Science Fair, Talent Assembly, A.F.S., Discussion Club, Concert Chorale, Students for Equality Club

**KENNETH PETER GODIN**—English History, Mech. Drawing, Pod Staff, Pod Sales, H.R. Rep., Speaker's Bureau, Baseball, H.S., Sr. Committees

**DAVID GOFF**—English, History, Math, Science, JV & Intra. Basketball, H.S.

**DANIEL M. GOLD**—English, Math, History, Latin, March & Concert Band, H.S., C.S.F.

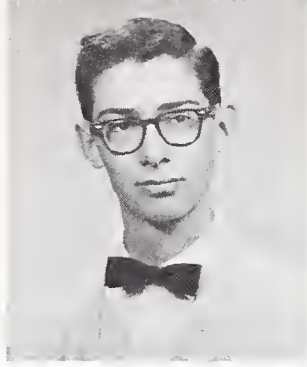
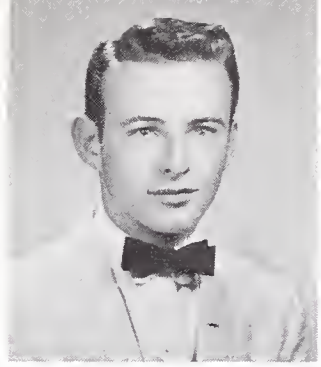
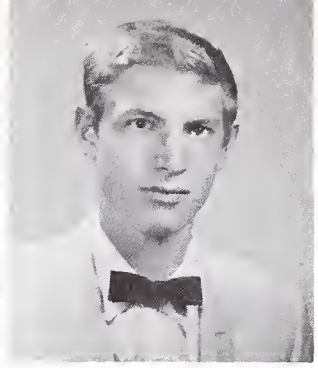
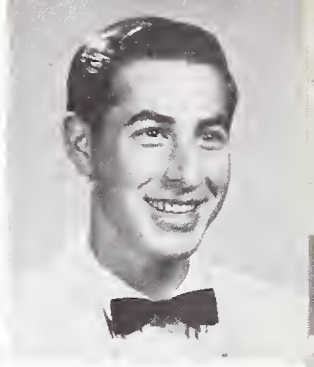

**JOE GONZALES**—H.R. Rep.

**DAVID GORDON**—English, French, Math, History, H-11 Pres., Yell Leader, Rally Comm., B.O.C., L-10 Treas., H.R. Rep., Vrasity Cross Country, "B" Track, Varsity Track, Block "B," Circle "B," Football Ann., Spk. Bureau, H.S., C.S.F., Shows, Sr. Comm., Pep Club, Accelerated Course at U.C.

**MARK GRANDY**—English, History, Math, Manuscript Club, Pod Sales

**SUSAN DEBORAH GREENE**—English, History, Music, Spanish Club, Young Demo., Aeolian Choir, Concert Chorale, Sr. Friend, Pep Club, Masquers, Sr. Comm., Junior Statesman, Operetta, Dance Prod., Varieties

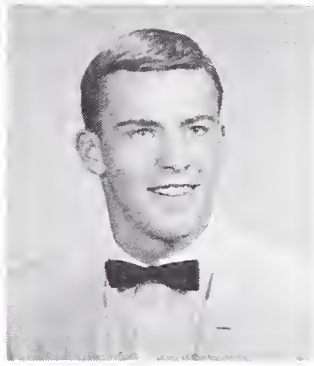
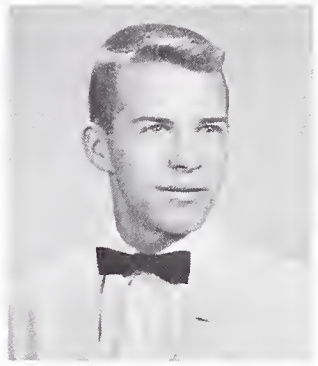

**DIANE GRIFFING**—English, Business, H.R. Rep., G.A. Rep., Pep Club

**JACQUELINE GROVER**—English, History, Music, Concert Chorale, Aeolian Choir, Leader's Club, Dance Club, Operetta, Christmas Show

**SYLVIE GUÉDENET**—Spanish, English, History, H.S., C.S.F., A.F.S. Club, Young Demo., Senior Ball Entertainment Committee

**ADRIANA DOLORES GUERRERO**—English, Spanish, History, G.A. Rep., Spanish Club, Pep Club, Rec. Swim, Sr. Committees

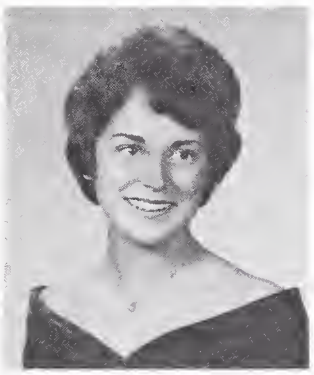
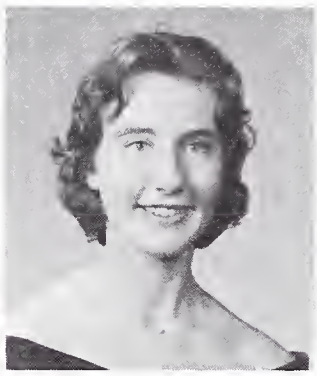

**RICHARD HACK**—Math, English, Latin, Hist., L-10 Class Council, Rally Comm.

**CARL HAGSTROM**—Science, English

**DOLORES HAMMONS**—History, Latin, English

**JORUNN HAMRE**—English, History, Math, Languages, H.S., C.S.F., Dance Club, Senior Committees

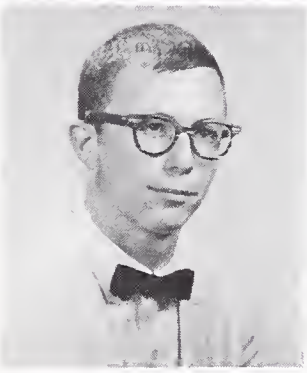
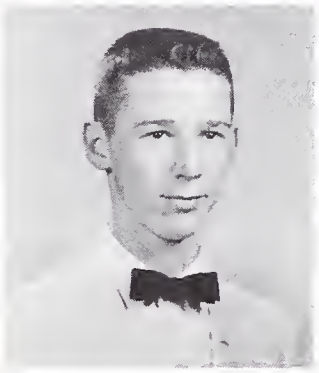

**TERRY HAMRE**—English, Math, History, H.R. Rep., H-12 Council, Intramural Water Polo, B Track, Folk Song Club, Senior Committees, Speaker's Bureau

**WILLIE H. HANDLEY**—Voc. Print, Track

**SENIOR DUES COMMITTEE**

**KAREN HANLY**—Languages, English, Math, G.A. Rep.

**GAIL HANNAFORD**—English, History, French, Aeolian Choir, Concert Chorale, H.R. Rep.

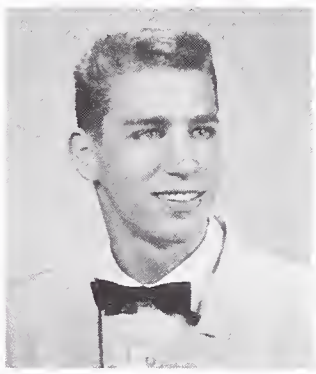
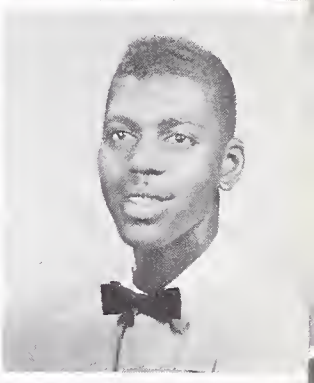

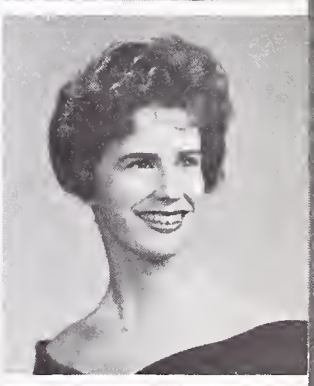

**BARBARA HARDING**—Math, English, Language, Science, H.S., C.S.F., Sr. Friend, Theater Orchestra

**JOHN HARDING**—English, History, Math, Mech. Drawing, H.R. Rep., Baseball Announcer, Speaker's Bureau, H-11 Class Council, Bowling Club, Intra. Basketball, Pep Club, Sr. Committees, Folk Song Club

**STERLING E. HARMON II**—English, History, Science, Music, Intramural Sports

**SUSAN HARRINGTON**—Math, History, English, Sr. Friends, A.F.S., Russian Club, Pep Club

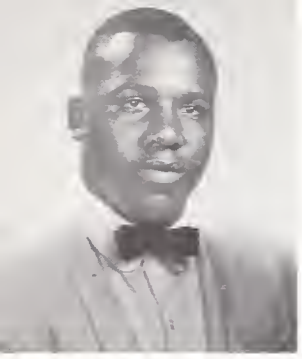

**JAMES HARRIS, JR.**—Mech. Drawing, English, History, Music, Varsity Football, Block "B" VP, Circle "B," Track, Rally, Intramural Basketball

**EDWARD HARRISON**—Industrial Art

**JANICE CHRISTINE HART**

**ELLEN HASHIGUCHI**—Spanish, Math, English, Business, Speaker's Bureau, H.R. Rep., Pep Club

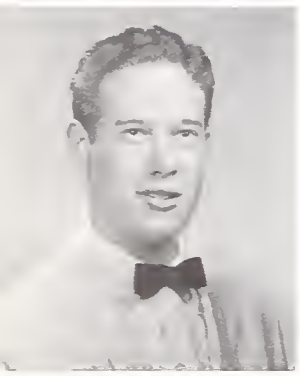

**GLEN HASSLER**—Math, English, Chess Club

**ROSANNE HASTINGS**—English, History, French, Pep Club, H.R. Rep., Pom-Pon Girl

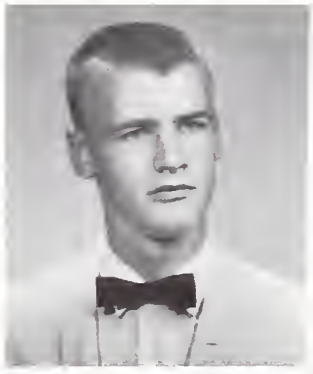

**KAREN HAUGEN**—English, History, Music, Aeolian Choir, Concert Chorale, Pod Salesman, Pep Club, Baccalaureate Comm.

**EDWARD EMIL HAVLIK III**—English, Math, Harmoneers, Boys Glee

**ROD HAWKEN**—History, English, J.V. Basketball, Circle "B," Sr. Play

**JAMES WILLIE HAWKINS**—Mech. Drawing, Boys Glee

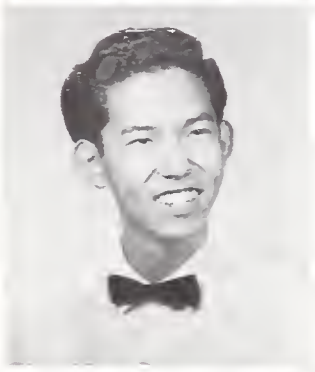

**LUCINDA HAWKINS**—English, French, History, Music, L-11 VP, H.S., C.S.F., H.R. Rep., Bel Canto, U.N Forum Folk Song, Russian Club

**SADY S. HAYASHIDA**—English, Math, Intramural Basketball, Crafts Club, Rally Committee, Sr. Committees

**HAROLD LEWIS HAYNES II**—Math, English, History, Science, Crafts, Winter Olympics, Proctor, Band, Pep Band, Concert Band, Talent Assembly, "B" Basketball, Track, Senior Ball Entertainment

**JEANETTE HAYES**—English, Homemaking, Typing, Proctor, Jr. Achievement

**LORI ELLEN HAYES**—English, Math, Languages, Dance Club, A.F.S., Spanish Club, Assemblies, Varieties, Senior Ball Bid Committee

**LYN HAYES**—History, French, English, Music, Concert Chorale, Aeolian Choir, Speaker's Bureau, Varieties, Assemblies, Crafts Club, Russian Club, Masquers

**NANETTE HAYES**—English, History, Math, Spanish, L-11 Sec., H-12 Soc. Sec., Pom-Pon Girl, H.R. Rep., Pep Club, Ass'y., Sr. Comm.

**VENDERA HEBRARD**—English, History, Business, Swim Club, Pep Club

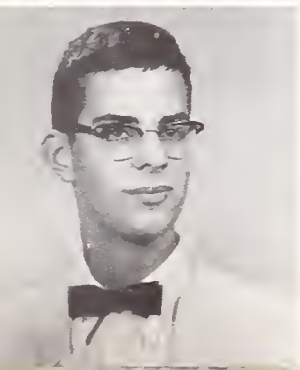

**THOMAS PERKINS HECK**—English, Math, Science, Lang., Hist., Rally Comm., Chess Club, Light Bulb & Pod Sales, Sr. Comm.

**SHARON HEEP**—Eng., Hist., Bus. Ed. Proctor

**ELISABETH HEIMBUCHER**—English, Math, History, Language, Pep Club, Speaker's Bur., Sr. Play, Varieties, Proctor, H.R. Rep.

**GINGER HENDERSON**—English, Math, Languages, History, Aeolian, Concert Chorale, G.A. Rep., H.R. Rep., Sr. Friend, Talent Assemblyy., Var., GA Club, Swim Show, H.S., C.S.F., A.F.S., Olympic Choir

**ROBERT HENDRICKSON**—English, History, J. V. Football

**CHERRON LOLA HENSLEY**—English, History, Art Talent Assemblies, Noon Shows, Pep Club, Discussion Club

**JEANNIE HIGHTOWER**—English, History, Business Ed., Pep Club, Crafts, Sinkers, H.R. Rep., Proctor, Girls Glee

**DONALD HILL**—English, History, 10th Grade Football

**CAROL HILL**—History, English, G.A.A. Clubs, Bel Canto, Proctor

**JAMES DEWITT HILTS**—English, History, Boys Glee, Harmoneers, Proctor, Varsity Track

**CAROL HIRANO**—French, English, History, Pep Club, G.A. Rep., G.A.A., Spanish Club, Craft Club, Bowling Club, Varieties, Sr. Ball, Bid & Planning Committee

**SANDRA LEE HOBBS**—English, History, Language, Dance Club, Pod Staff, V arieties, Pep Club, G.A. Rep., H.R. Rep., G.A.A., Young Rep., Pod Salesman, Ditch Day Planning Committee, Senior Play

**LYNNETTE HOCKENSMITH**—English, Business Education, Proctor

**NORMAN HOFFMAN**—English, History, Pod Staff, Sr. Play, Speaker's Bureau, Drama Club, L&H-12 Con., Slush Comm., BOC Pub. Comm., Varieties, Drama Tea, Pancake Breakfast Comm.

**THOMAS RICHARD HOFMAN, Jr.**—English, History, Math, Language, 10th Gr. Intramurals, "B" & Varsity Swim, Circle "B," Block "B," Rally Comm., Sp. Bureau

**JAMES HOLLAND**—English, Science, History, Gymnastics, Intramural Tennis

**JEANNIE HOLLOWAY**

**MARK HOLMES**—English, History, Art, Pep Club

**GEORGE HONGELL**—English, Math, Science, Language

**NICK HOOGS**—English, Math, Science, H.S., C.S.F., Tennis Team

**TERRY HOOPER**—English, Business, Music, History, Con. Chorale, Aeolian, Operetta

**RICHARD H. HORI**—English, Math, History, H.S.

**FRANCES HOUMANN**—English, Art, Stage Crew, Folk Song Club

**RICHARD HOWARD**—English, History, Machine Shop, 11th Grade Football, Varsity Football, Bowling Club, Block "B," Circle "B"

**DARRO HUDSPETH**—English, History, Science, Band, Electronics Culb

**WILLIAM HUNTER**—English, History, Music, H.R. Rep., Harmoneers, Conc. Chorale, Spks. Bureau, Intermediate Orchestra

**ROXANNE HUSKEY**—English, Math, History, Languages, H.S., C.S.F. Sec.-Treas., Sr. Friends, Spks. Bureau, Marching & Con. Band, Russian Club

**DAVID HUSSEY**—English, Math, Spanish, H.S., C.S.F., Collectors Club

**MARK D. ICANBERRY**—English, History, Math, Speaker's Bureau, Football, Track, Gymnastics, Intramural Sports, Circle "B," Block "B" H.R. Rep.

**ANDREA ICKES**—English, Math, Languages, History, H.S., C.S.F., H.R. Rep., Concert and Theater Orchestra

**REBECCA A. IRWIN**—English, History, French, Marching Band, Concert Band, Speaker's Bureau

**SETSUKO ISHII**—English, History, Home Economics, G.A.A. Clubs, Pep Club, Costume Production, Stage Craft, H.R. Rep., Varieties, Sr. Ball Bid-Plan. Comm.

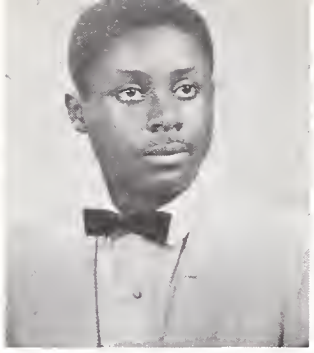
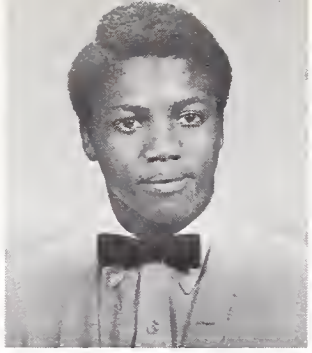
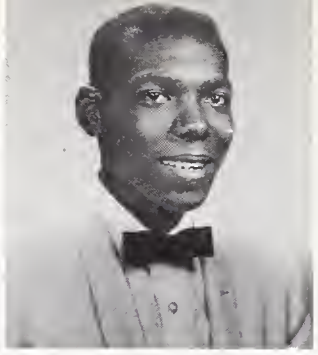

**DAVID IWAWAKI**—English, History, Math, Spanish

**DONALD NELSON JACKSON**—English, J.V. and Varsity Football, Basketball, Baseball

**GLEN JACKSON**—Science, Swimming Gymnastics

**REGINALD L. JACKSON**—English, History, Math, H.R. Rep., Track, Pod Salesman Track, Pod Salesman

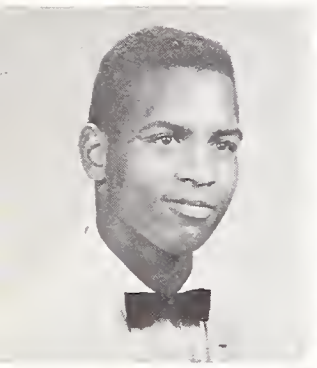

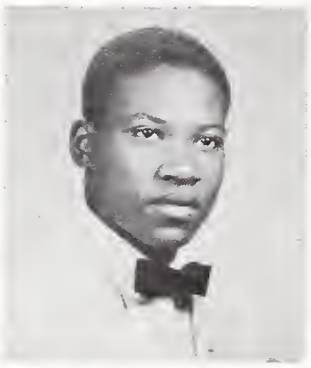

**ROGER JACKSON**—English, History, Ind. Arts, Marching Band, Water Polo

**SUSAN JEAN JACKSON**—English, Math, History, Foreign Language, G.A. Rep., H.R. Rep., A.F.S., Sr. Committees, Pep Club, Proctor, Pod Salesman

**WILLIE RANDOLPH JACKSON**—English, Math, History, Science, Concert Chorale, Harmoneers, Basketball, HR. Rep., Football, Disc. Club, Jr. Statesman, Accompanist

**TERRYL LYNDA JACOBS**—English, History, Languages, L-10 Soc. Sec., Spanish Club, G.A.A., H.R. Rep., G.A. Rep., Drama Club, Folksong Club, Speaker's Bureau

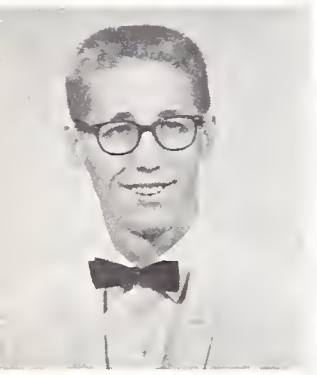
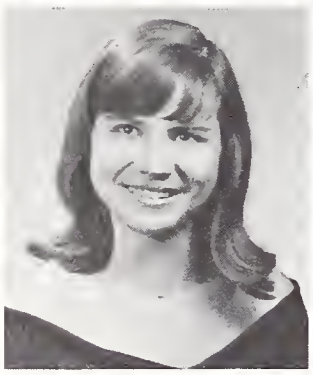

**GORDON D. JACOBY**—English, History, Math, French, Circle "B," Block "B," Swimming, Intra. Water Polo, HR. Rep.

**KAREN JAMESON**—English, H.S., C.S.F., Proctor, Children's Theater, Dance Club, Ushering

**LANA JANG**—English, Spanish, Math, G.A.A., Pod Staff, BOC Publicity, Sr. Decorating Committee

**MARY ANNE JEFFERY**—English, Spanish, Pod Salesman, G.A. Rep., H.R. Rep., Pep Club, Jr. Statesman, Proctor

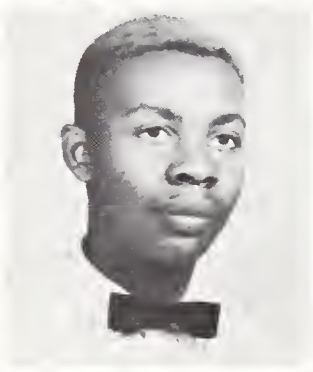

**SANDRA JEFFERY**

**CHARLES ANTHONY DAVIS**—History, Commerce, English, Cross Country Track, Band

**ANITA JENSEN**—English, Math, H.S., C.S.F., A.F.S., Usher, Homemaking Club

**DIANA JENSEN**—English, Languages, Proctor, Homemaking Club, H.S., C.S.F., A.F.S., G.A.A. Club, Ushering

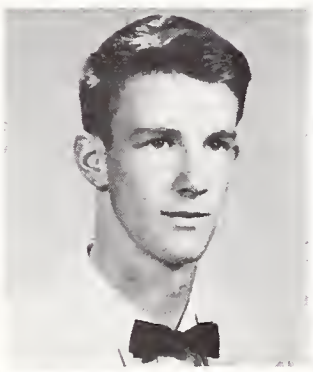

**FINN JENSSEN**—English, History, Math, Science, Language, Jacket Staff, H.R. Rep., Pep Club, Science Club Sr. Comm., Young Demo., Spanish Club, Discussion Club, Fun Nite Committee

**JOHN J. JERMANIS**—English, History, Math, H.S., Rally Committee

**CAROLYN JOHNS**—English, History, Math, Spanish, Pep Club, H.R. Rep., Pod Salesman, G.A. Rep., Sr. Friends, G.A.A. Clubs, Young Rep., Costume Production, Proctor, Bowling Club, A.F.S., Sr. Committees

**BARBARA ELLEN JOHNSON**—H.R. Rep.,

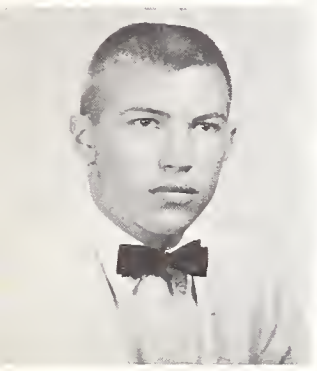

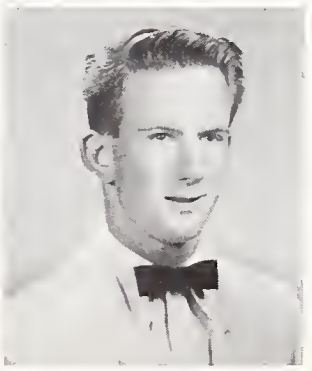

**JAMES W. JOHNSON**—English, Math, History, Swimming, H.R. Rep.

**JOYCE EVELYN JOHNSON**—English, History, Science, Pep Club, Jr. Achievement

**LEE JOHNSON**—English, Math, Diving Team, J.V. Football

**MARION ROCHELLE JOHNSON**—Business, G.A.A.

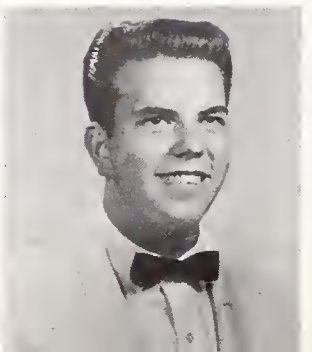
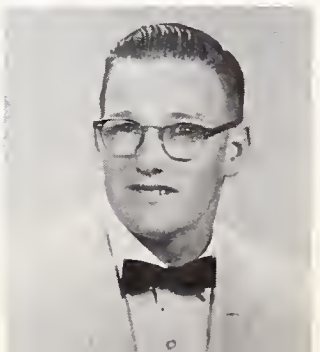

**MATTIE JOHNSON**—English, Business, Homemaking, G.A. Rep.

**NATASHA ZEPALOFF**—History, English, Sr. Play & Publicity Committee, Varieties

**RICK JOHNSON**—English, Math, Football

**RICHARD JOICE**—English

**CLAIRE JONES**—English, History, Proctor

**CLARENCE ANDREW JONES, JR.**—English, Harmoneers, "B" Track, Varsity Track, Proctor, Boys Glee, Block "B"

**GEORGE JONES**—English, Art, History, Football

**MARY JANE JONES**

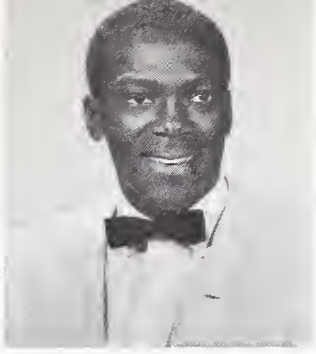
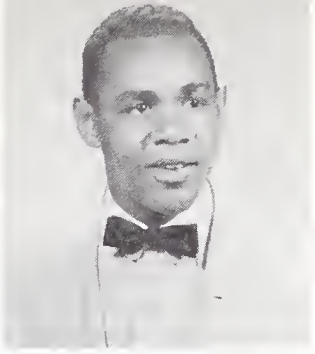

**A. B. JORDEN, JR.**—English, History, Math, Baseball

**HOLLY JURS**—English, Math, History, Spanish, H.R. Rep., G.A. Rep., H.S., A.F.S., Young Reb;. Bridge Club, Pep Club, Jr. Achievement, Sr. Friends, Talent Assembly, Children's Theater, Sr. Play, Varieties, Sr. Comms., Pod Staff, Pod Salesman

**GAIL JYRINKI**—English, History, Business, G.A. Rep., H.S., C.S.F., Sr. Friends, Proctor

**KATHLEEN KAHN**—English, French, Latin, Math, Orchestra

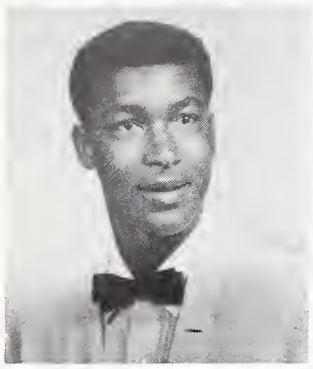

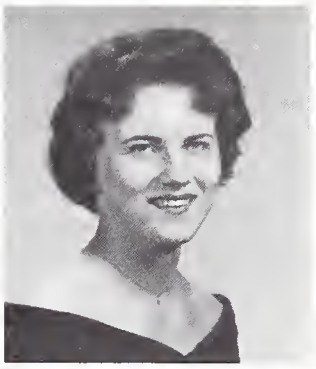

**BILL KAISER**—English, Math, Chess Club

**BARBARA KALEVA**—English, History, Business, Junior Achievement, Proctor, G.A.A., Pep Club

**PAT KANE**—English, Homemaking, Proctor

**JOHN KANGAS**—English, Math, Science, Spanish Club, Jr. Achievement

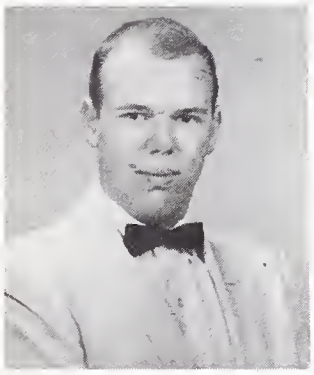

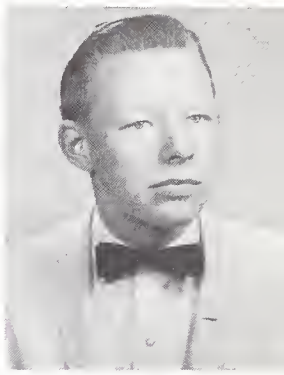

**LESLIE KARR**—Science, Concert Orchestra

**SHIRLAINE GAIL KEE**—English, Math, Art, Languages, Crafts Club, Pod Sales, G.A.A., Leaders, G.A. Rep., H.S., Dance Club, Varieties, Sr. Comm., B.OC., Publicity Comm.

**KENNY KEKKI**—Mech. Drawing

**TOM KELLOGG**—English, History, Music, Pep Band, Dance Band, H.R. Rep.

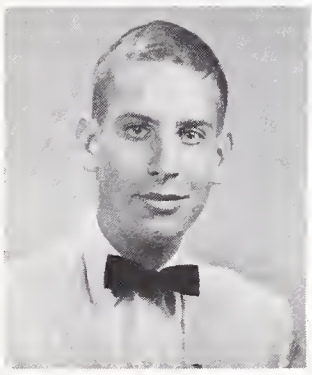

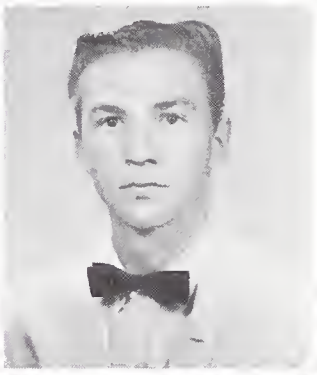

**WILSON ROMEO KENNEDY**—Math, Ind. Arts, Basketball

**ALAN KIEDAISCH**—English, History, Music, Young Demo., Intramural Sports, Chess & Drama Club, Sr. Ball Clean-Up Comm.

**KATHLEEN KIERNAN**—Business, Proctor, Pep Club, Ice Skating Club, H.R. Rep.

**RICHARD KING**—English, Science, History, Art

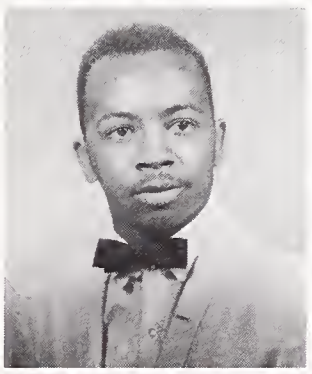
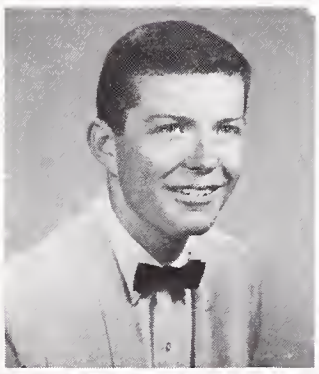

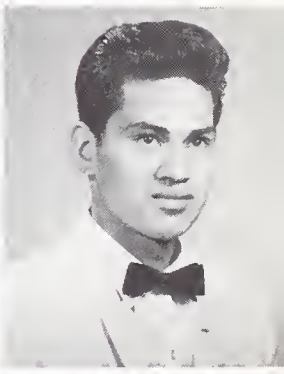

**LONNIE PEARL KINSEY**—English, History, Music, Assemblies, Operetta, Concert Chorale, Masquers, Squaw Valley Choir

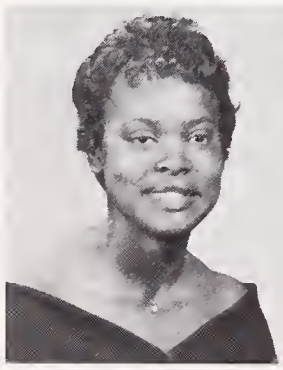

**WALTER KIRBY**—English, Math, Mech. Drawing, Track

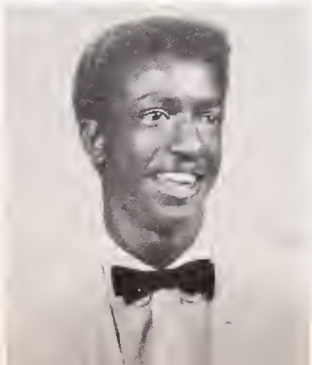

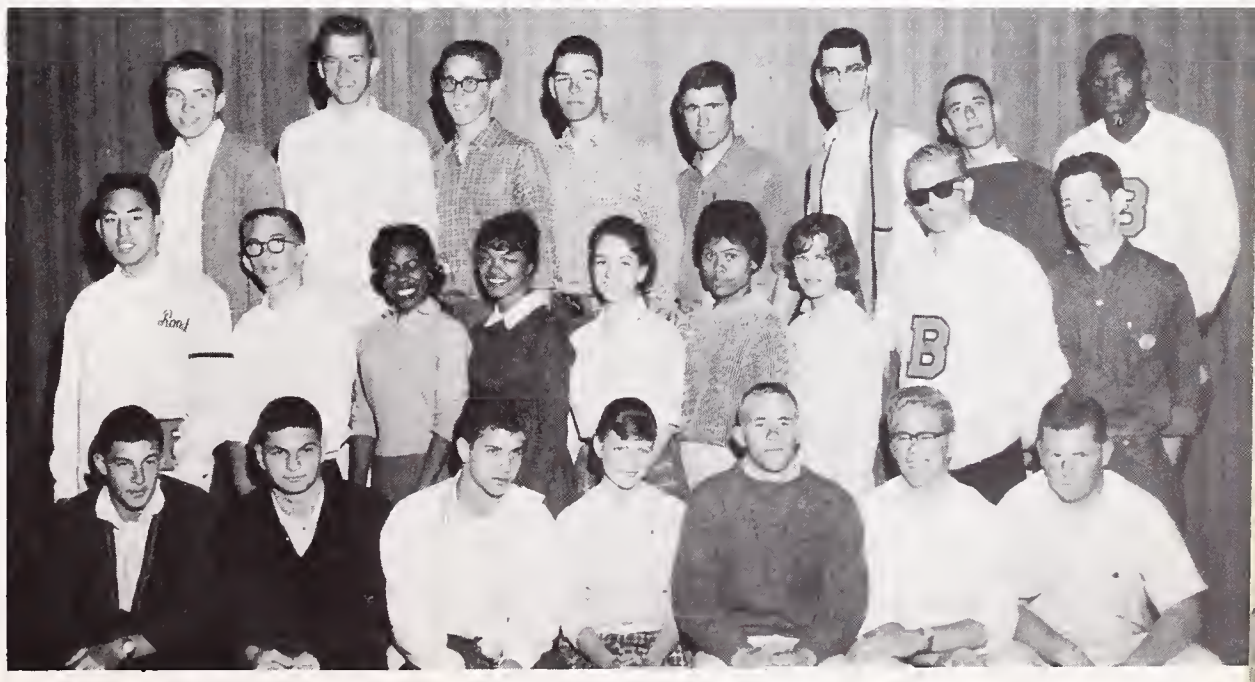

**SENIOR SLUSH COMMITTEE**

**JOAN KITAMURA**—English, Math, Art, Bus. Ed., GAA Diving & Badminton Club, Pub. Comm., H.S., C.S.F.

**LINDA KLEVEN**—English, Business, G.A. Rep., Aeolian Choir, Concert Chorale, Spkr's. Bureau, Pep Club, Ice Skating Club

**CAROL ANN KNOKE**—Eng., Hist., Lang., Jacket Staff, Pod Sales, GAA Swim Club, GA Rep., HR Rep., Jr. States., Sr. Comm.

**RUTH KUZNETS**—English, History, Business, Languages, Pep Club, G.A. Rep., H.R. Rep., FHA, Jr. Ach., Tumbling Club, Senior Gift Committee

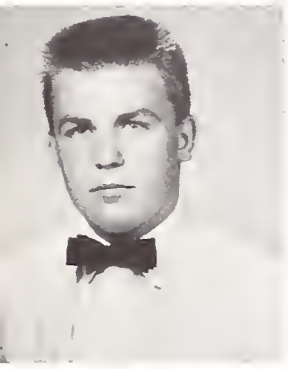

**RALPH H. KVIST**—English, Math, Football, Track

**DANIEL T. LAMEY**—English, Math, History, Pep Club, D.M.S., Circle "B," J.V. Football, Block "B," Varsity Football, Intramural Football

**GARY LAMPI**—English, Math, Bowling Club

**RAISSA LANDOR**—English, Math, G.A. Rep., Bel Canto Choir, Tennis Club, Ice Skating Club, Pod Staff, Sr. Announcement Comm.

**DANIEL LANGFORD**—English, Math, Science, Swimming, Circle "B," Intramurals

**CAROL LYNN LARSON**—English, History, Spanish, G.A. Rep., H.R. Rep., Young Rep., Pep Club, Proctor, Chess Club

**MICHAEL LARSON**—English, Science

**JOHN JOSEPH LARUE**—Science, Math, English, Speaker's Bureau, Drama, Harmoneers, Senior Play

**BARBARA LATHROP**—Business, History, English, Proctor

**JAMES MICHAEL LA TORRES**—History, English, Intramural Football, Water Polo, Soccer, Drama Club, Collectors Club

**THOMAS LAW**—Science, History, Art, English, Math

**ANDREA EVELYN LAWRENCE**—Homemaking

**RANDAL LAWTON**—English, Latin, German, Honor Society, C.F.S., Rally Committee, A.F.S.

**THOMAS LAYTON**—English, Math, Speaker's Bureau, Honor Society, C.S.F.

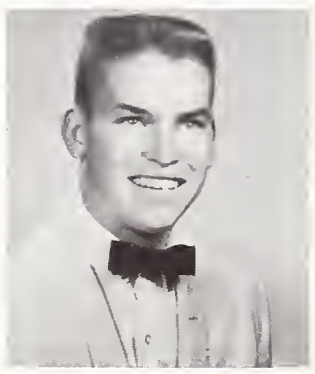

**JO ANN LAZAR**—Business, English, History, Proctor, G.A. Rep., Badminton Club

**DAN LAZEAR**—English

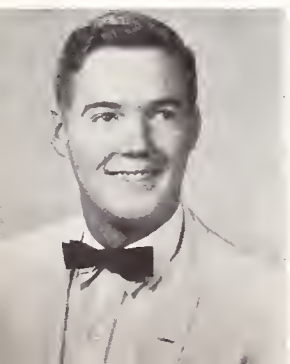

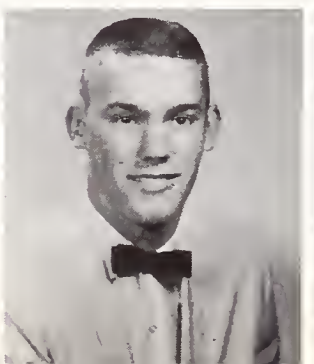

**GEORGE LEAVITT**—Math, Music, English, Concert Chorale, A Cappella, Harmoneers Pep Club

**CAROL LEE**—English, History, Business, Speaker's Bureau, Proctor, H.R. Rep., Pom-Pon Girl, Pep Club

**IVAN B. LEE**—English, History, Collectors Club, Speaker's Bureau, Proctor, Ditch Day Clean-Up Committee

**VALERIE LEE**—English, Business, H.R. Rep., G.A. Rep., Bowling Club

**LEONARD L. LEGGETT, JR.**—Math, English, Science, History, "B" Track, "B" Basketball, Golf, Circle "B," Block "B"

**LEORA LEHTIN**—English, History, Rec. Swim, Jr. Statesman, H.R. Rep., Spkrs. Bureau, Pep Club, Proctor, Tennis Team, Senior Play Publicity Committee

**CHRISTINE LEONG**—English, Business, History, Sr. Ball Bid & Planning Comm., Bowling Club, Rec. Swim, Badminton

**DENNIS LESEA**—English, Math, Latin, History, H.R. Rep.

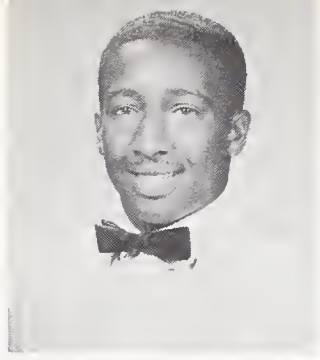

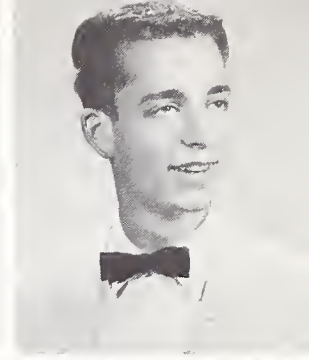

**LAEL LESLIE**—English, History, G.A. Rep., H.R. Rep., Pep Club, Pod Sales, Honor Society

**CAROL Y. LEVIN**—English, Math, Senior Friend, Jr. Red Cross, Junior Statesmen, Proctor, Golf Club

**JAMES EDWARD LIGGINS**—Business, Math, History, "B" Track, Intramural Basketball, & Football, Pep Club, H.R. Rep., Porctor

**WENONAH LILYQUIST**—Business

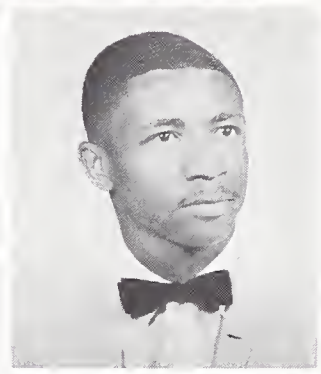

**CRAY LINDNELL**

**RICHELLE LITTLES**—English, History, Homemaking, Pep Club, Pod Salesman, Rec. Swim

**CAROL LLEWELLYN**—English, History, Languages, H.R. Rep., Honor Society, C.S.F., Pod Salesman, Pep Club, Rec. Swim

**SANDRA LOPEZ**—Math, English, History, Science, Spanish

**SHARON LOSH**—Art, Business, English, Dance Club, G.A. Rep., H.R. Rep.

**TRINEY LOVATO**—Business

**NANCY LOWE**—English, Math, History, Latin, H.S., C.S.F., Sr. Friend, Craft Club, H.S. Activities Comm., BOC Pub. Comm.

**JACQUELINE LUCIEN**—English, Spanish, History, Business, Music, Speaker's Bureau, Senior Friend, H.R. Rep.

**JOHN FREDERICK LUNDBERG**—Math, English, History, H.R. Rep., Sr. Comm.

**AARON LUSK**—English, Electronics, Proctor

**SENIOR BALL DECORATING COMMITTEE**

**THEODORE ROBERT LYMAN**—English, Math, History, Arch. Drafting., H.R. Rep., Senior Committee

**EDWARD CHARLES MADISON**—Science, Print, Track, Football

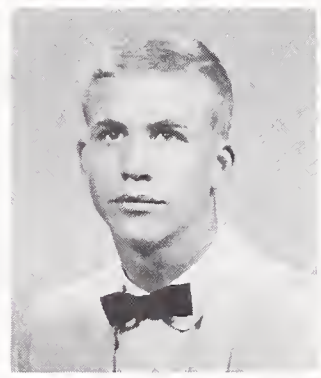
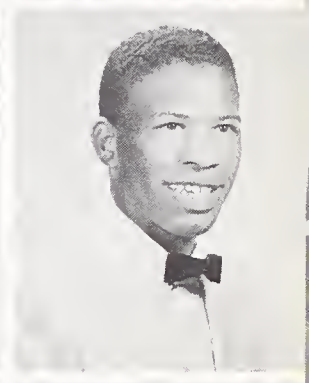
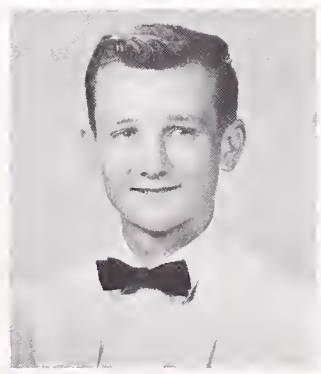
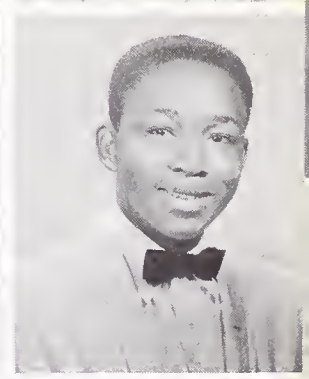

**KATHY MAEHLER**—English, Spanish, Math, Science, G.A. Rep., Proctor

**GERALD J. MAHAKIAN**—English, History, Math, Science, Golf Team, Chess Club, Shack Worker

**JOHN MAHER**—English, Math, Science, Language

**KATHY MALLETT**—English, Business, Language, H.R. Rep., G.A. Rep., Pep Club

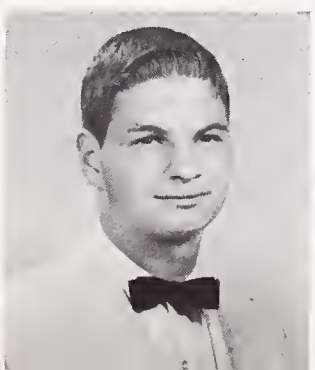

**KEN MALLOY**—History, English, Speaker's Bureau, Vocational Mach. Shop, H.R. Rep.

**MICHEAL ALLEN MAPES**—English, Math, History, Mech. Drawing, H.R. Rep.

**LOIS A. MARTTILA**—Business Proctor, Pep Club

**MAUREEN MATES**

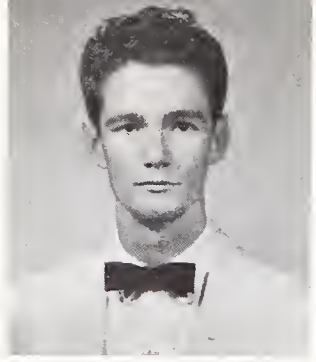
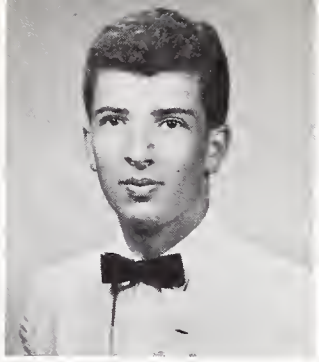
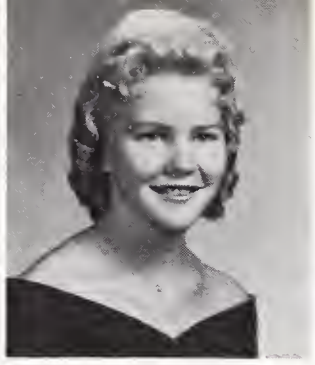

**KARYL MATSUMOTO**—English, Math, Hitsory, Language, H.S., C.S.F., Sr. Friend, Pod Staff, Sr. Comms., Varieties, G.A.A., Pod Salesman, Pep Club, Bridge Club, Craft Club, Young Republicans, Usher

**SANDY MAUTZ**—English, History, Language, Sr. Friends, G.A. Rep., Spanish Club, Pep Club, Rec. Swim, Proctor, H.S., C.S.F., Senior Committees

**EARLIE MAYS**—English, History, Science, Harmoneers, Concert Chorale, Weight Lifting Club, H.R. Rep.

**JUDITH MAZIA**—English, History, Math, Latin, G.A. Rep.

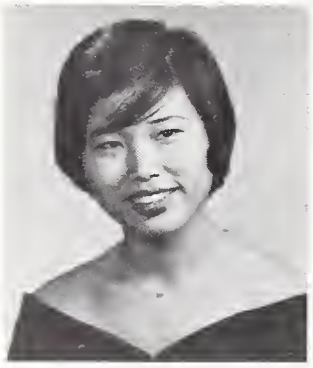

**BRUCE EUGENE McCLINTOCK**—English, Science, Harmoneers

**JOHN ERNEST McCOMAS**—English, History, Math, Spkrs. Bureau, Pod Staff, Top Pod Salesman, A.F.S.,, Chess Club, Senior Committees, Varieties

**MARY ALICE McCRAY**—English, History, Business, Sinkers

**JOYCE CAROL McFADGEN**—English, History, Homemaking, Costume Production

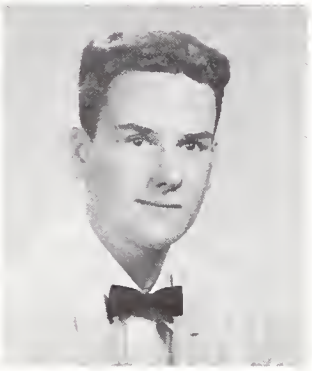
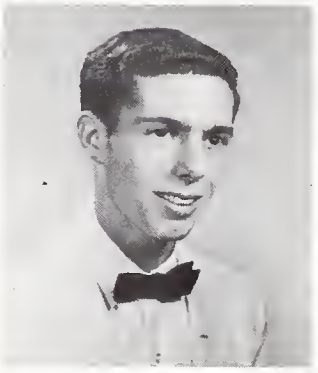

**ANITA CAROL McINTIRE**—English, History, Languages, Leaders Club, Tennis Club, Proctor, Sr. Announcement Comm.

**ROBERT BASIL McKEAN**—English, History, Science, Art, Electronics, 10th Gr. Football, H.R. Rep., Swim Team, Track, Young Demo., Pep Club

**ROBERT McKNIGHT**—English, History, Science, Business, Math, Proctor

**JANE McMILLAN**—English, Math, Latin, Aeolian Choir, Concert Chorale, Safety Council, A.F.S.

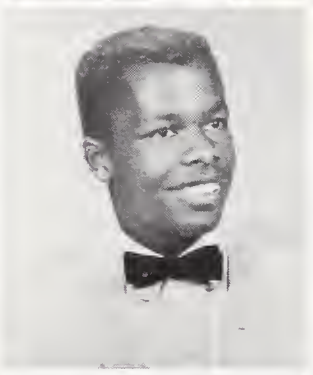
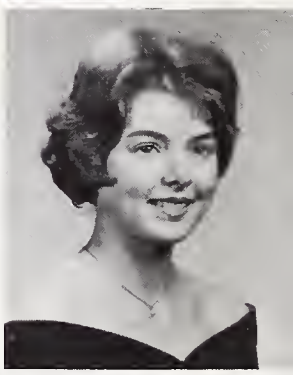

**TOM McNEILL**—English, History, Science, "B" Basketball, Circle "B," Proctor

**MICHAEL McPHERSON**—English, History, Spanish, Proctor, 10th Gr. Football, 11th Gr. Football, Intra. Basketball & Football

**SAMUEL McRAE**—English, History, Math, Language, Pep Band, Concert Band, Theater Orch., Marching Band, Wind Ensemble, Western Music Conference

**GAYLE RUPELLA McWHORTER**—English, Art, Spanish, History, Science, G.A. Rep. Jr. Achievement Rec. Swim, Proctor

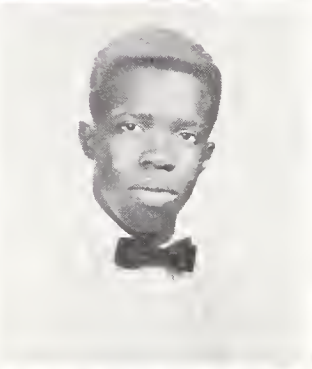
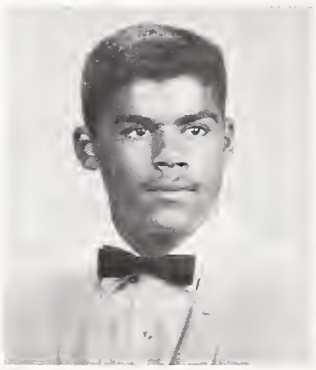

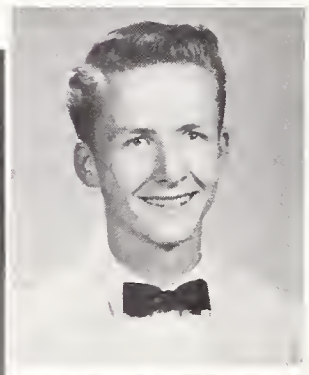
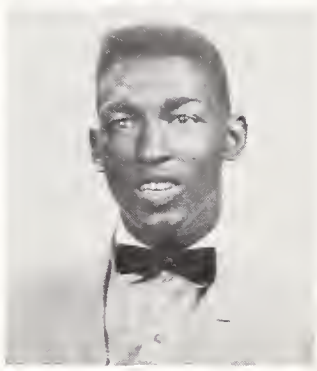

**KENT MEISENHEIMER**—English, History, Math, Pod Salesman, H.R. Rep.

**ROBERT LEE MERCHANT, JR.**—Mechanical Drawing, History, Math, Intra. Basketball

**MARY ELLEN MERIAM**—English, History, Math, Safety Council, Sr. Friend, Proctor, H.S., C.S.F., Pep Club, Jacket Staff, Pod Staff, G.A. Rep., Pod Sales, A.F.S., Senior Committees, Varieties

**ELSIE METCALF**—English, Business, Jr. Achievement, Proctor

**MELODY MEYERS**—History, Business Ed., Aeolian Choir, Girls Glee, Operetta, Shows, Pep Club, Jr. Achievement, Proctor

**TOM MEYER**—English, History, Math, Science, German, H10 VP, H.R. Rep., Block "B," Circle "B," Swim Team, Rally Comm., H.S.

**ROSE MICHENER**—English, History, Sr. Friend, Concert Orch., Theater Orch., Operetta, Bel Canto Choir, Hieroglyphics Club

**NANCY RENEE MILCH**—Math, English, A.F.S., C.S.F., Honor Society

**JUDITH FAYE MILLER**—English, History, Art, Science, Junior Achievement

**ROGER L. MILLER**—English, Math, Languages, Science, Jacket Photo, H.S., Pod Staff

**WILLIAM JAMES MILLER**—English, History, Math, Intramural Basketball

**MELVIN JOHN MILOVICH**—English, Math, History, Science, Intramural Sports, Track.

**RICK MINES**—English, Math, Spanish, History, Science, Spanish Club

**LILLIE JOYCE YVETTE MITCHELL**—History, Business, Homemaking, Proctor, Pep Club, H.R. Rep., Senior Committee

**MARIAN MITCHELL**—English, Science, Language, H.R. Rep., G.A. Rep., Pod Salesman, Pod Staff, Discussion Club, A.F.S., F.H.A., Sr. Friend, Sr. Comm., Proctor, Varieties

**MARTHA M. MIYAKE**—English, Math, Spanish, H.S., C.S.F., Sr. Friend, Pod Staff, Young Rep., Pep Club, El Club Español, Russian Club, Hatchecker, Spk. Bureau, Varieties, Play Publicity Comm., Usher

**MICHAEL MIYAKE**—English, History, Business, Collectors Club, Football Manager, Basketball Mgr., Sr. Play Publicity Comm., Block "B," H.R. Rep.

**SANDRA MIZUSAKI**—English, Business, History, Science, Proctor

**LYDIA MARTEN MONEY**—English, French, Folk Song Club, Manuscript Club, G.A. Rep., Proctor

**ANTHONY T. MONTANO**—History, Math, Track, Football, Circle "B"

**MARGARET JEAN MONTGOMERY**—English, History, Home Economics, Business, Pep Club, G.A. Rep.

**SUNNY MONZELLA**—English, Languages, G.A. Rep., Tal. Assemblies, Con. Chorale, Squaw Valley Choir, Pep Club, Dance Club, Varieties

**IRVIN T. MOORE**—English, History, Science, Music, H.R. Rep., 10th Gr. Football, J.V. and Varsity Football, Block "B," Circle "B," Concert Chorale, Harmoneers

**KATHLEEN MORGAN**—English, Math, Latin, Band, Orch., Theater Orch., Wind Ensem., Sr. Friend, Jacket Staff, D.M.S. Council, G.A.A. Council, H.S., C.S.F.

**NYE F. MORTON**—English, Math, Language, Rally Comm., Sr. Comms.

**TOM MOSCHETTI**—English, Math, History, Business, Bowling Club, 10th Grade and Intramural Football, H.S.

**ALICE MOSHER**—English, History, French, Math, C.S.F., H.S., Young Demo., Tennis Club

**JOHN H. MOYER**—English History, Math, Proctor

**MARILYN MUNGER**—English, History, French, G.A. Rep., Young Rep., A.F.S., Sr. Friend

**DON A. MURRY**—History, Science Math, Swimming

**MAX MYER**

**MARLENE NAGATA**—English, Business, Pod Sales, GA. Rep., GAA Badminton, Proctor, Sr. Announcement Committee

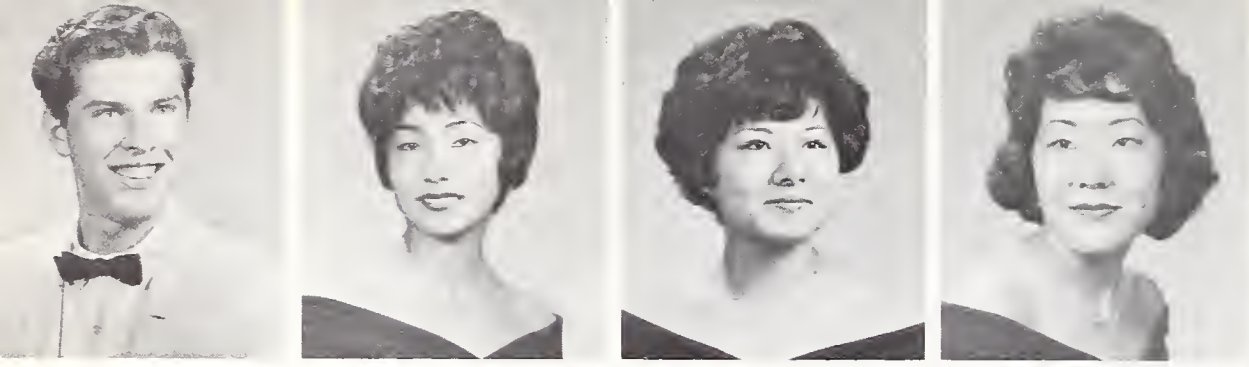

**BOB NAGEL**—Math, English, Electronics Club, H.R. Rep.

**DAPHNE NAKAI**—Math, English, Home Ec., G.A. Rep., H.R. Rep., Pod Sales, Pep Club, G.A.A. Council, Diving, Basketball, Bowling, Sr. Ball Bid and Planning Comm.

**CAROLYN Y. NAKANO**—English, History, Business, G.A. Rep., Manuscript Club, Pep Club, Bowling Club, Spanish Club, Varieties, Senior Committees, G.A.A. Clubs

**GLORIA NARIMATSU**—English, Math, Lang., Spk. Bureau, Discussion Club, G.A. Rep., Pod Staff, Varieties

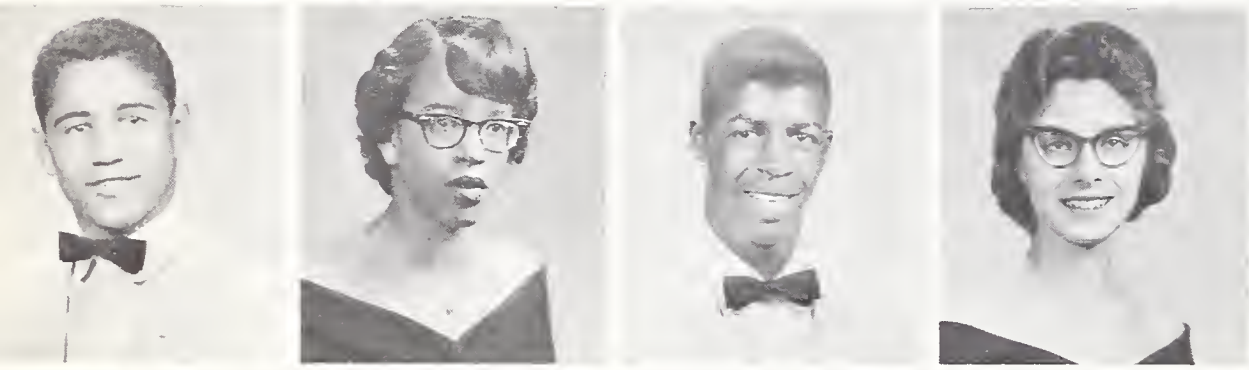

**HENRY E. NEEDHAM, JR.**—History, English, JV and Varsity Football, Block "B," Circle "B," Rally, Speaker's Bureau

**SANDRA NEDLEY**—English, Business, Home Ec., Pep Club, Volleyball, Jr. Achievement, Senior Committees, GAA Clubs, Proctor

**JAMES NEELY**—History, Music, Business, Baseball, Basketball, Circle "B"

**ANN NEGRINI**—English, History, Art, Bus., Sr. Friend, Pod Staff, HS, Sr. Comm., Proctor

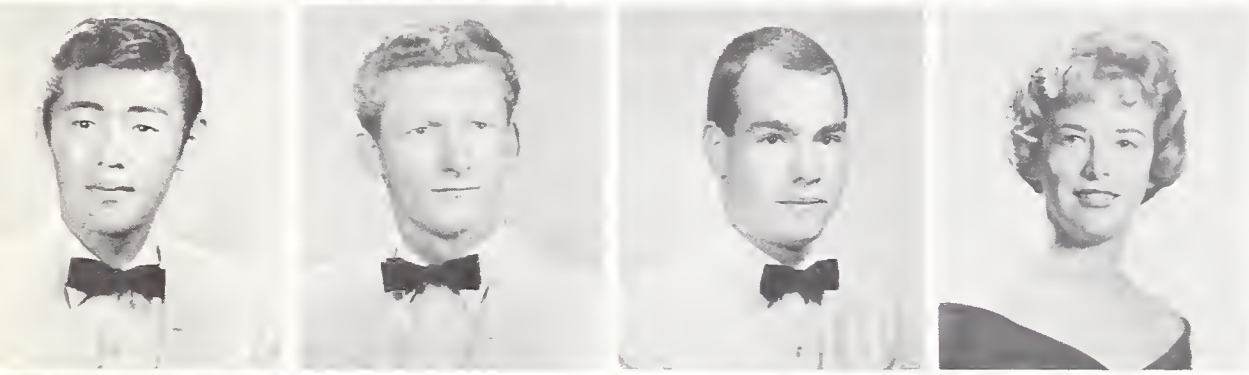

**ROBERT N. NEHIRA**—Math, History, Language, Science, English, Bridge Club Intramural Tennis

**ROGER NEILSEN**—Shop, History

**RALPH NEWCOM**—English, Math, Science, Marching Band, Concert Band, Wind Ensemble, Dance Band, Pep Band, Russian Club, DMS Council, Rally, HS, Sr. Com.

**ANNE NEWTON**—Math, English, French, History, HR Rep., Pep Club, GA Rep., Dance Club

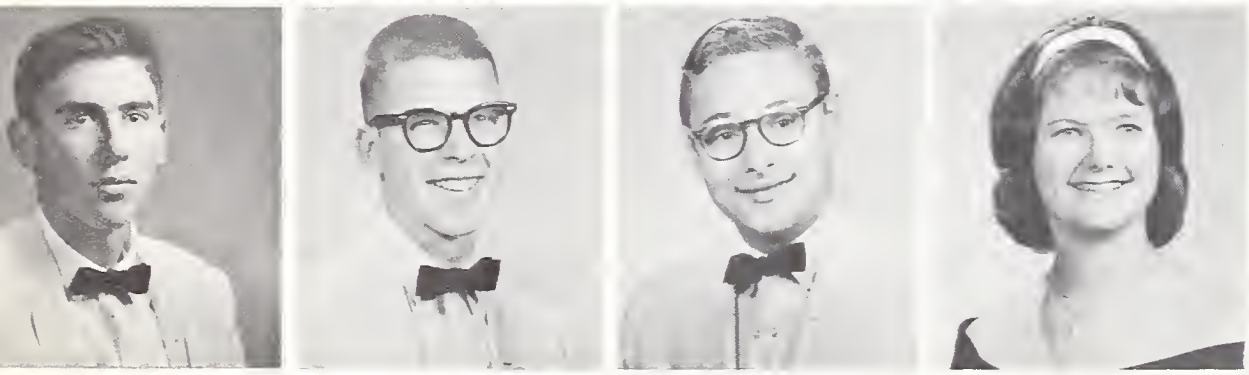

**ROBERT MANDEL**—English, French, History, Math, Ice Skating, Russian, Folk Song Clubs, Rally, H.S., C.S.F.

**JOHN NICOLES**—English, French, Math, Class Council, AFS, Light Bulb Sales, Senior Committees, Proctor

**PAUL R. NICHOLS**—Business

**MARILYN I. NOBLE**—English, History, Spanish, Spanish Club, Proctor

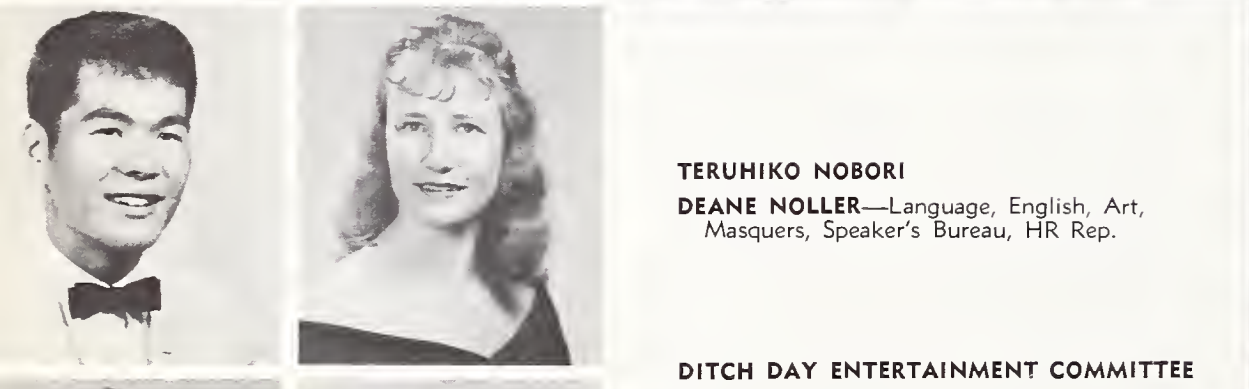

**TERUHIKO NOBORI**

**DEANE NOLLER**—Language, English, Art, Masquers, Speaker's Bureau, HR Rep.

**DITCH DAY ENTERTAINMENT COMMITTEE**

**RUTH OCHOA**—History, Math, Business Education, Art, Proctor, Rec. Swim, Sinkers

**ERROL BERNARD OHMAN**—English, Math, History, Football, Track

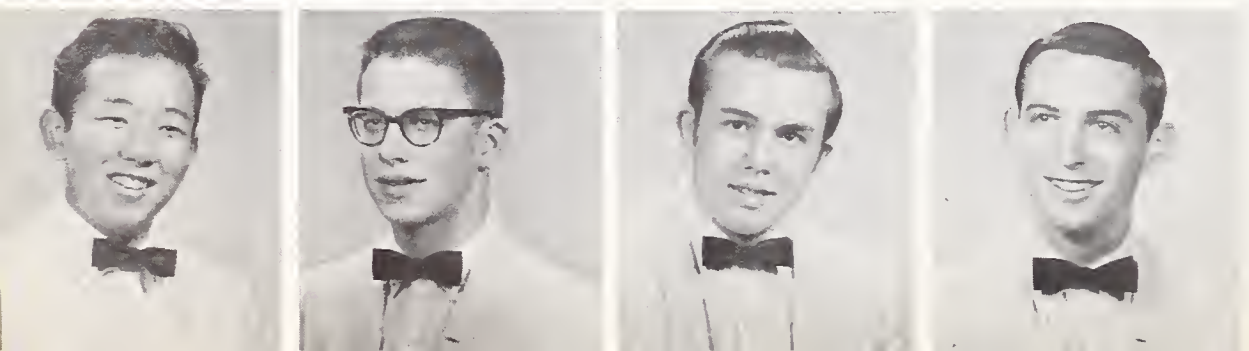

**MEL OKAWA**—Math, History, English, Frnech, H.S., Bowling Club

**JIM OLCOTT**—English, Math, Music, Concert, Dance & Pep Band, Varieties, Theater & Concert Orch., Rally Comm., Wind Ensemble, Senior Committees

**ROBERT OLIPHANT**—English, Math, Speaker's Bureau

**DICK OLITT**—English, Math, Language, History, Spk. Bureau, Rally Comm., Pep Club, C.S.F., H.S., Sr. Ditch Day Plan Comm., Intramural Sports

**RAY OLITT**—English, Latin, Math, History, H-12 Class President, ASBHS Yell Leader, H-10 Class Pres., H.S., C.S.F., Pep Club, Jacket Staff, BOC Spirit Comm., Sr. Comm.

**ESTHER OMI**—English, Math, Bus., Music, HS., CSF, Concert & Marching Bands, GAA Clubs, GA Rep., Varieties, Proctor

**JON OPPENLANDER**—History, Math, English, Science, Speaker's Bureau

**RANDY OTTO**—English, French, History, Sr. Play, Varieties, G.A. Rep., Pod Salesman, Pep Club, Jacket Staff

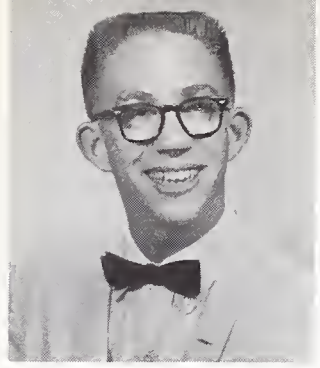
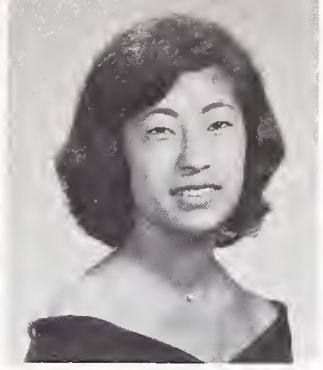
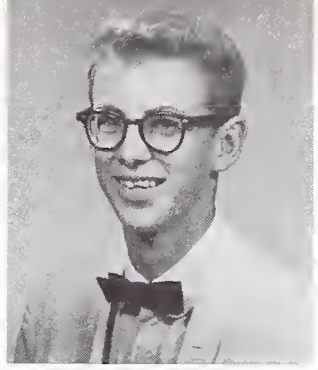
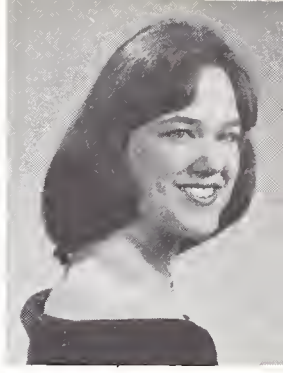

**JANE OUYE**—English, Math, Business, French, Honor Society, Pep Club, Proctor

**SUE PACKARD**—English, History, Spanish, Varieties, G.A. Rep., Talent Assembly, Homecoming Queen

**MARY PALLARES**—English, History, Spanish, Pep Club, Ski Club, Ice Skating Club

**PAULA PALMQUIST**—English, Hitsory, Math, French, Sr. Friend, H.S., C.S.F., Jr. Statesman A.F.S., G.A. Rep., Orchestra

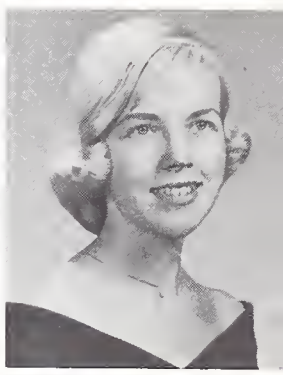

**INES YOLANDA PANIAGUA**—Spanish, El Club Español

**BOBBI PAPE**—English, Art, Language, H.R. Rep., G.A. Rep., Treas., J.S.A., L-10 Sec., Pom-Pon Girl, Pep Club, DMS Council, Safety Council, H.S., C.S.F., Bicycle Court Judge, Sr. Friend, Hat Checking

**LEWIS EDWARD PARKER**—English, History, "B," J.V. and Varsity Basketball

**THELTON PARKER**—English, History, Art

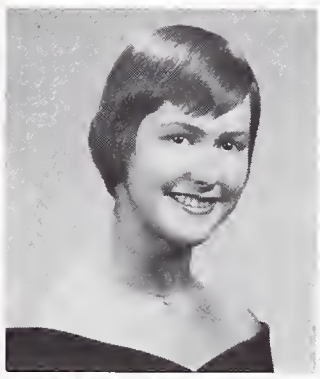
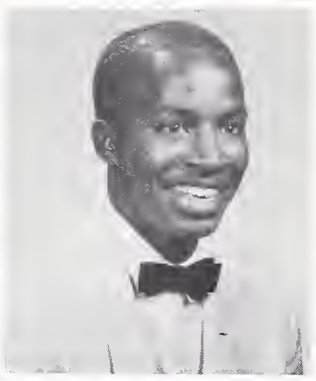

**BETTY J. PARSONS**—English, Language, Math, Science, H.S., Sr. Friend, A.F.S., Pep Club, H.R. Rep., Pod Salesman, Senior Play Publicity Committee

**THOMAS J. PASK**—English, History, Math, Biology Club, Fishing Club

**BILL PATRICK**—English, History, Math, Language, Varsity Basketball, J.V. Basketball, Block "B," Circle "B," Pep Club, Rally Comm., Spk. Bur., H.R. Rep., Intra. Sports

**SYDNEY PATTERSON**—English, Homemaking, Pep Club, Varieties, G.A. Rep.

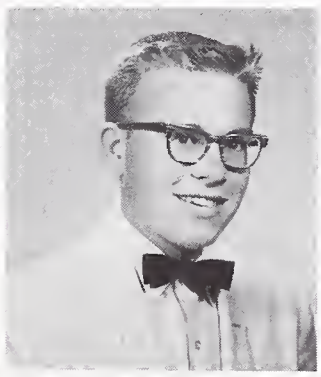
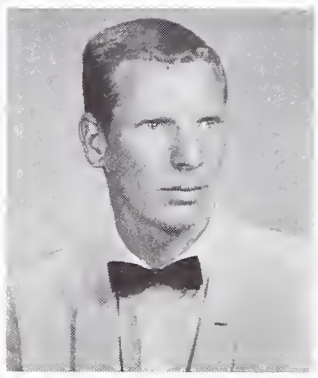

**JUDY PATTON**—English, Business, Pep Club, Ski Club, Spanish Club

**VICKI PAYNE**—English, History, Math, Languages, H.R. Rep., Marching Band, Concert Band, Proctor

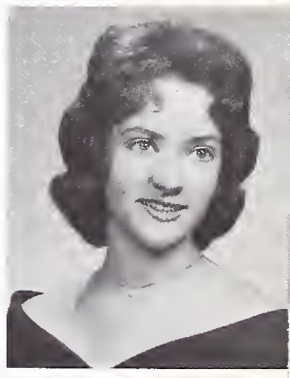

**SENIOR BALL CLEAN-UP COMMITTEE**

**NICHOLAS R. PCHELKIN**—Math, Science, Cinema Society, Chess Club, Radio Club, Library Proctor, Math Club

**SAUNDRA PECOT**—English, Science, History, Business, Proctor, Pod Salesman, Sr. Comm.

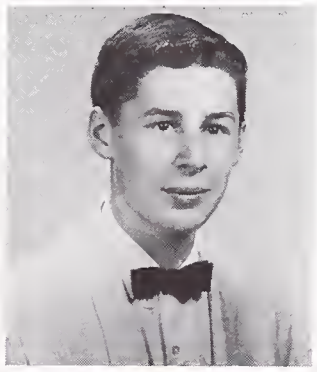

**LEAH PEDERSEN**—English, History, Spanish, Pep Club, H.R. Rep., Tennis Club, Sr. Friends, Jr. Statesman, A.F.S., Speaker's Bureau, Ski Club

**BLANCHE PENRICE**—English, History, Art, Science, Homemaking, Rec. Swim, Rec. Sports, Ice Skating Club, Proctor, Tennis

**JOANN PEOPLES**—History, H-12 VP, H.R. Rep., Young Demo., Proctor, Sr. Friend, Sr. Committees, Publicity Committee

**RUY JOHN PEREIRA**—English, Math, Art, History, Swimming, Circle "B," Speaker's Bureau

**HERBERT PERMILLION**—Eng., Math, Elec., Ar. Draw., 10-11 Gr. Football, Var. Track

**MARY ANN PERSE**—Eng., Lang., Math, Hist., HS, CSF, Spc. Priv. Sealbearer, Sr. Friend, Bicycle Ct. Judge, Child. Theater, Proctor, Young Dem. Sr. Comm., Sr. Play, Thespians

**WYLA PEREZ**—Eng., Bus., Hist., Proctor, GA Rep., HR Rep., Child. Theater, Pep Club, Sr. Friends,. Com. & Play, Yg. Demo., Thespians

**KAREN PETERSEN**—Eng., Fr., Pod Staff, Pep & Manuscript Club, Jacket Staff, Masquers, Proctor, HS, CSF, Sr. Friend, Play & Committees, Baccalaureate Committee

**CARL PETROFSKY**—English, Math, History, Spanish Club, Concert Chorale, Harmoneers, Cinema Society, Winter Olympics Choir, H.R. Rep., Honor Choir

**SHERRY PHELPS**—English, History, Music, Concert Chorale, Aeolian Choir, Assemblies, Masquers, Sr. Comm., Sr. Play, Varieties, Pod Salesman

**SHARON PHILBRICK**—English, History, Math, Languages, G.A.A. Swim Show, G.A. Rep., H.R. Rep., Aeolian Choir, H.S., C.S.F., A.F.S., Ditch Day Planning Comm.

**TRUDITH VONCILLE PINSON**—History, Music, Concert Chorale, Aeolian Choir, H.R. Rep., Ditch Day Entertainment Comm.

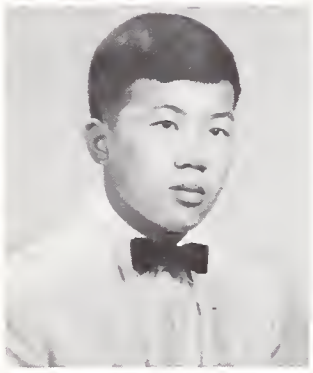

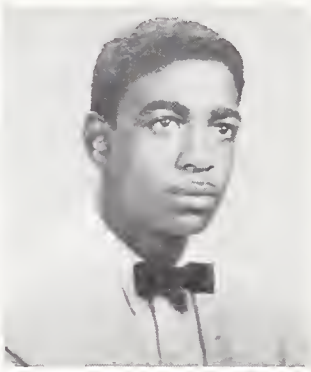

**ALDORIA POINTER**—English, Homemaking, Sinkers

**EDWARD PON**—English, Math, Language, Intramural Badminton

**REBECCA POOLE**—English, Math, French, DMS Council, Orchestra, Chamber Orch., G.A. Rep., Ensembles

**JAMES ROY POPE**—English, History, Bus. Ed., Varsity Football, Block "B"

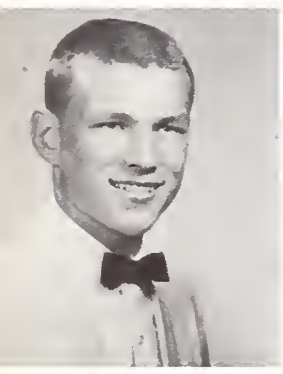

**ALEXANDER E. POPOV**—English, Math, Science, H.S., J.V. Football, Circle "B," Rally Committee, Russian Club, BOC Publicity Committee, H.R. Rep.

**IRENE PORTER**—English, History, Languages, Young Demo., G.A. Rep., Sr. Comm.

**NAN PREGNO**—English, Science, Bus. Ed., Pod Salesman, Pep Club, G.A.A. Clubs, Senior Committee

**BEVERLY PRESCOP**—English, Science, Math, Languages, C.S.F., H.S., Russian Club, Clavier Ensemble, Hieroglyphics Club, Pep Club, Proctor, Senior Committee

**BARBARA PRICE**—English, Math, Languages, Marching & Concert Band, Orch., H.S., C.S.F., Theater Orchestra, G.A.A. Clubs, Bridge, Tennis & Swim Clubs

**MARY PRITCHARD**—English, Math, History, Language, Sr. Friend, H.S., H.R. Rep,. G.A. Rep., Bel Canto Choir

**SALLY PROCTOR**—English, Math, French, H.R. Rep., H.S., C.S.F., Alpine Club, Senior Bid & Planning Committee

**GEORGE PRODANOVIC**—English, Math, History

**BRENDA PRUDHOMME**—English, History, Science, Business, Proctor, Sr. Comm., Pod Salesman, Dance Club

**UREE PULLIAM**—Art

**SHIRLEY PUMPHREY**—English, History, Homemaking

**BETTY QUAN**—English, Math, History, Languages, Music, Aeolian, Concert Chorale, Children's Theater, Clavier Ensemble, Tennis Club, Swim Club, Shows, H.S., Pep Club, G.A. Rep., Varieties, Usher, Thespians

**ROSS QUAN**—English Math, History, Latin, H.S., C.S.F., Discussion Club

**ANN RABUN**—English, History, Language, H-11 Vice Pres., G.A. Rep., Speaker's Bureau, B.O.C., G.A. Pres., Homecoming Queen, Slush Comm., Senior Dues Comm.

**FRANCES RAND**—Business, G.A.A., H.R. Rep., Bel Canto Choir, Aeolian, Proctor

**NORMAN RANDOLPH**—English, Math, Science, B.O.C., L-12 Pres., ASBHS Pres., H.S., Basketball, H-10 Treas., Intramural Sports, Block "B," Circle "B," H.R. Rep.

**KENT RASMUSSEN**—Eng., Math, Science, BOC Pub. Comm., Con. Amend. Comm., HR Rep. Top Pod Sales, Var. Track, Jacket & Pod Staff, Pep, AFS, Saf. Coun., HS, Sr. Slush, Assemblies

**CHRISTOPHER (Kit) RATCLIFF**—Eng., Math, Hist., Lang., Rally, Orch., Int. Tennis

**GWEN RATH**—Eng., Math, Hist., Fr., HR Rep., HS, CSF, Young Rep., H-12 Sec., GA Rep., Pep & Bridge Club, Pod Staff, Sr. Comm., AFS, Varieties, Pod Salesman

**NANCY RAWLS**—Eng., Math, Lang., Art, Pom-Pon Girl, GAA, Pep, Dance & Spanish Clubs, H-10 Soc. Sec., HR Rep., GA Rep., Pod Sales, Varieties, Young Demo., BOC Pub. Comm., Assemblies, Senior Comm.

**JANNIE REED**—Business, History

**RUBY REED**—English, Math, History, Business, Pep Club

**RUTHIE REESE**—Business, Pod Salesman, H.R. Rep., Jr. Achievement, Sports

**JUDITH LOUISE REID**—English, French, Science, H.S., C.S.F., Young Rep., Jr. States., G.A. Rep., Pod Sales, Proctor, Varieties, Sr. Play Publicity Committee

**NANCY S. RELLER**—English, Math, Lang.

**VINCENT K. RELYEA**—English, Art, Sr. Play

**KENNETH G. RENZ**—Math, Science

**LAWRENCE REVZAN**—English, Math, History, Latin, Rally Comm., H.S., C.S.F., Pep Club, Sr. Comm., Sealbearer

**MILLISON (MILLY) RHODES**—English, Math, History, Music, H.S., Sr. Friend, Marching Band, Pep Band

**MELINDA RICE**—English, Art, Business, Pep Club, Ice Skating Club, Rec. Swim, G.A. Rep., Pod Staff, Pod Salesman

**SUSAN JANE RICE**—English, Business, Dance Club, Pep Club, G.A. Rep., Proctor, Shows

**MARY ANN RICARD**—English, Business

**MARY RICHARDS**—English, History, Math, Art, Proctor

**RUTH LOUISE RICHARDS**—English, Math, History, French, H.S., C.S.F., Sr. Friend, Young Rep., G.A. Rep., L-12 Class Council, School Clubs, Hatchecker, Senior Comm., Varieties

**LAWRENCE G. RICHARDSON**—Math, English, Pod Salesman, Chess Club, Craft Club

**JUDY RIIKONEN**—English, Business, Jacket Staff, Sr. Friend, Pep Club, G.A.A. Clubs, Pod Salesman, H.S., C.S.F., Proctor

**FREDDIE RILEY**—English, Business, H.R. Rep., G.A. Rep., Pod Salesman

**EDWARD RILLSTON**—Voc. Print, Football Manager, Track Manager

**JACK B. RIPSTEEN**—Foreign Languages, Math, History, English, Intramural Sports, Ski Club, H.R. Rep., Class Council, Choral Groups

**ART ROBINSON**—History, Music, Business, Basketball, Proctor, Safety Council

**BARBARA L. ROBINSON**—History, English, Homemaking, Pep Club, Sinkers, Proctor, Jr. Achievement, Sr. Comm., Pod Sales

**BRUCE ROBINSON**—English, Math, History, Saf. Coun., AFS, Jr. Ach., Pod Staff, Rally Comm., Assemblies, Sr. Comm., BOC Pub. Comm., Light Bulb & Pod Sales, Var., Senior Play, Top Pod Salesman

**CHARLESETTA MARIE ROBINSON**—Homkg., English, History, Pod Sales, BOC Pub., Pep Club, Rec. Swim, Tennis, Jr. Ach., Sinkers, Safety Coun., Proctor, Ice Skating Club

**DAVID ROBINSON**—Ind. Mch. Shop, Hist., 10th Gr. In., Basket., Gym., Tennis, Proctor

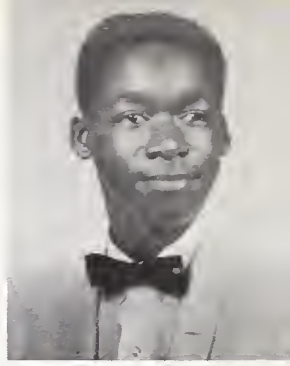

**LEE ROBINSON**—History, English, Languages, Children's Theater, Varieties, Sr. Play, Assemblies, Thespians, Jr. Red Cross, Teachers & Craft Club, Proctor, Sr. Comm.

**TONY ROCHA**—English, History, Shops

**ARTHUR RODRIGUES, JR.**—History, Math, English, Proctor

**BRUCE ROGERS**—English, History, Math, Discussion Club

**MICHAEL ROGERS**—History

**GEORGE ROSS, JR.**—Mech. Drawing, English, History, Track Manager

**JOAN RUEDRICH**—English, Math, Lang., A.F.S., Const. Amend. Comm., G.A. Rep., H.R. Rep., Pep Club, BOC Pub., Jr. States., Swim Club, Sr. Comm., Sr. Play, Pod Sales

**MARGIE RYCE**—English, History, H.R. Rep., G.A. Rep., Thespians, AFS, Senior Play, Spk. Bur., DMS, Childrens Theater, H.S., Proctor, Sr. Comm., Ushering, Assemblies, Variety Show

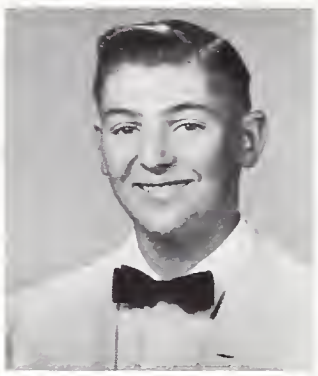

**BARBARA SAARNI**—Eng., Hist., Lang., Math, Science, AFS Club, AFS Ex. Student, G.A. Rep., L-11 & L-12 Class Officer, Drama Club, Sr. Friend Chm., BOC, CSF Pres., H.S., Top Pod Salesman, H.R. Rep.

**RAYMOND SALMI**—History, Art, Safety Council, Craft Club, Proctor,

**ANTONIA SALVADOR**—Language, English, Business, Proctor

**BARBARA BARTLOW SAMS**—History, English, Homemaking, Proctor

**PAUL A. SANCHEZ**—English, Math, History, Voc. Print., Track, Football, Circle "B"

**KATHERINE C. SCHENCK**—English, History, French, HS, CSF, GA, Bel Canto Choir, UN Forum, AFS Club, Assemblies

**RICHARD L. SCHICKEDANZ**—Eng., Math, Hist., Block "B," Yell Leader, Varieties, Football & Baseball, BOC, H.R. Rep.

**SANDRA SCHNEIDEWIND**—English, Hist., Fernch, Pod Sales, GA Rep., HR Rep., Young Dem., Pep Club, AFS, Aeolian Choir, Sr. Friend, Sr. Comm., Var., Assemblies

**RUSSELL SCHUMACHER**—English, Math, Hist., Rally Comm., Block "B," Circle "B," 10th Gr. Football, JV Football, Var. Football, Baseball, HR Rep. Track

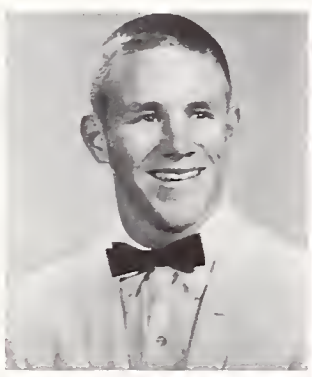

**DOLORES SCURLOCK** English, History, Homemaking, Rec. Swim

SENIOR BALL BID & PLANNING COMMITTEE

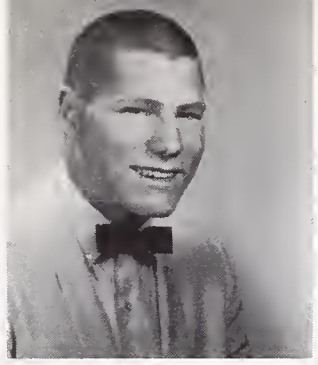

**KATHI SEAVEY**—English, French

**MICHAEL SELVIN**—English, Math, History, Science, Basketball, Intramural Sports, Design of Student Body Card, Rally Comm.

**RICHARD SEVERSON**—Industrial Arts, Harmoneers

**DONNA SHEEHAN**

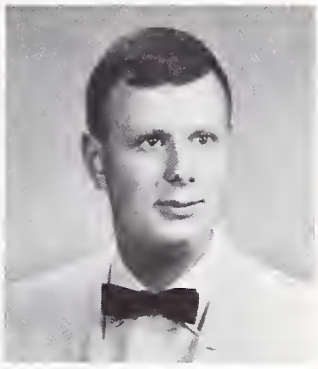

**JESSIE SHEPHARD**—French, Piano, Proctor, Folk Song Club

**NANCY S. SHERRIFFS**—Eng., Hist., Science, GA Rep., HR Rep., Sr. Firend, Pep Club, Saf. Coun., Soph Hop & Jr. Prom. Dec. Comm., Jacket Staff, Ski Club, Red Cross Swim Prog., Sr. Ball Dec. Comm., Pod Salesman, Usher, Pod Staff

**MARY AGNES SIEFERT**—English, Math, Science, Pep Club, Spanish Club, Dance Club, GAA, FHA, Bowling Club

**CHARLES B. SIEGFRIED**—English, Languages, Manuscript Club

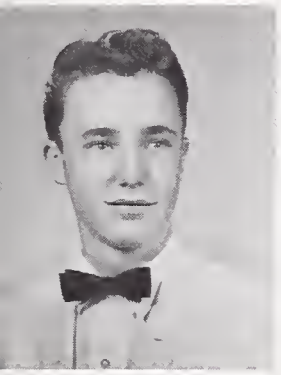

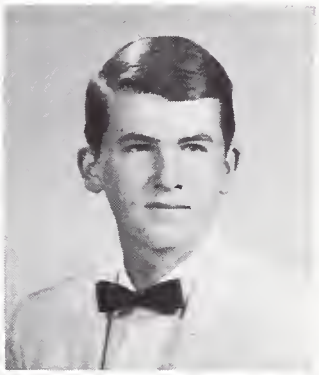

**ROBERT SIMM**—History, English, Business, Math

**EDDIE E. SIMS**—English, Math, History, Varsity Football and Track, Circle "B," Block "B," 10th & 11th Grade Football, Intramural Sports

**ALEXIS ANNE SLEDGE**—English, History, Languages, L-10 VP., GA Rep., Pep Club, Varieties, Dance Club

**GREGORY SMALL**—English, Math, Science, Collectors Club, Science Club, Hieroglyphics Club

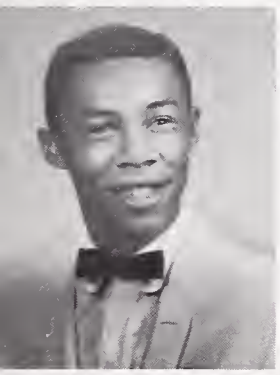
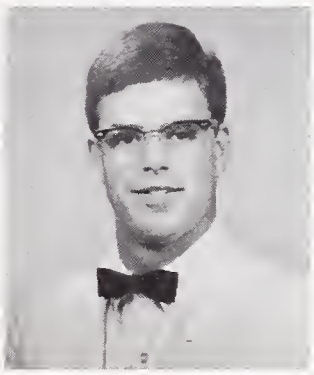
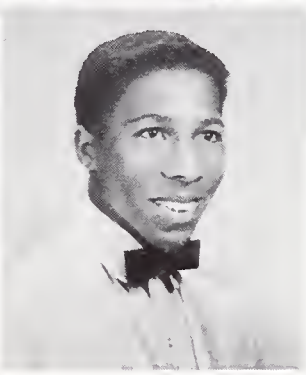

**CHARLES SMITH**—Math, History, Art, Mechanical Drawing

**DANIEL SMITH**—English, Math, German, Science, Var. & B Swim, Rally Comm., Basketball Stats., HR Rep., H-11, L-12, H-12 Class Council, HS, CSF, Block "B," Circle "B," Amateur Radio Club, Cinema Soc.

**FRANK L. SMITH**—English, Math, History, Science

**JACQUELINE B. SMITH**—History

**SALLY SMITH**—Eng., Hist., Lang., Masquers, Thespians, AFS, Childrens Theater, DMS Coun., Spk. Bur., Sr. Friend, HS CSF, Sr. Play, Sr. Comm., Varieties, Pod Sales

**SUZANNE SMITH**—English, History, Spanish, Science, HR Rep., GA Rep., Pep Club, Dance Club, Varieties, Senior Play

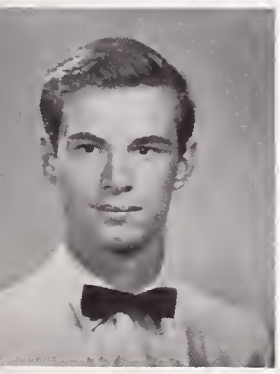

**VARON B. SMITH, JR.**—English, Math, Science

**DAVID SNIPPEN**—Math, History, Science, H.R. Rep.

**SENIOR GIFT COMMITTEE**

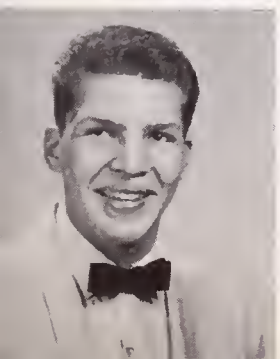

**MIKE SNOW**—English, History, Art, Baseball

**ANN SOUTHWICK**—English, Math, History, Science, Languages, AFS Club, HS CSF Young Demo., UN Forum

**DAVE SOWELL**—History, Business, 10 Gr. Football, HR Rep., Track, Harmoneers, Boys Glee, Shows

**PATRICIA SPIKES**—Art, English, Rec. Swim, Jr. Achievement

**SANDY SPILLMAN**—English, Homemaking, GA Rep., HR Rep., After School Clubs

**BILL STALLONE**—English, Math, History, Science

**ANGELO N. STANTON**—Voc. Auto, Ind. Arts

**LEE STANTON**—History, Elect., B Diving, Varsity Diving, Circle "B," Block "B," ACAL Diving Finals

**BETTY JEAN STENSON**—English, History, Crafts, GAA Sports, Pep Club, GA Rep., Senior Announcement Committee

**SAMELLA STEPTOE**—History, Art, Homemaking, Crafts, Proctor, Sinkers, Volleyball, Basketball

**CAROLYN STEVENS**—English, Science, Business, Math, HR Rep., Pep Club

**LEBARON STEVENS**—Art, Industrial Art, Football, Track, Proctor

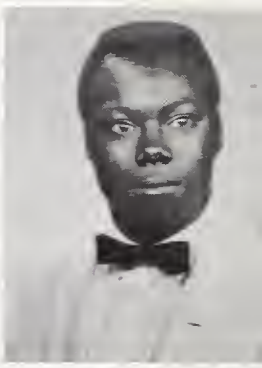

**MAROLYN STEVENS**—English, Science, Business, Math, HR Rep.

**FRANCIS L. STEVENSON**—English, Science, Voc. Auto, 10th Gr. & JV Football, Var. Track, Intramural Football & Basketball

**MARY STEWART**—English, History, Business, HR Rep., GA Rep., Proctor, Pep Club

**MILTON STEWART**—English, Math, History, Proctor, Jr. Ach., JV Football, Intra. Sports

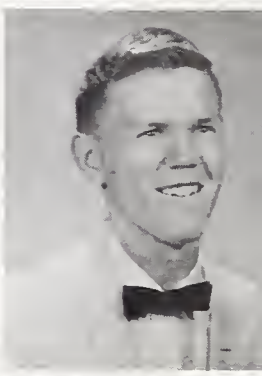

**PAMELA STEWART**—Eng., Hist., Span, Dance Pep, Spanish Clubs, GA Rep., Spk. Bur., After School Sports, Proctor

**DAVE STREIFFORD**—English, Math, History, Spanish, Golf, Spanish Club, HR Rep.

**MARILYN STURGES**—English, Business, Pep Club, Saf. Coun., Pod Salesman, GA Rep.

**GARY SULLIVAN**—Voc. Auto

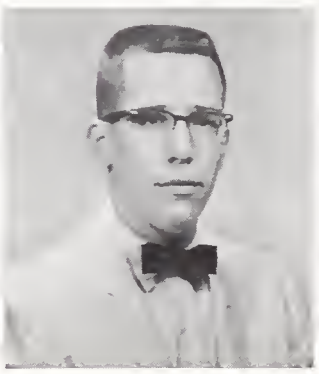

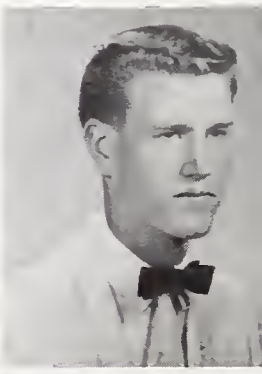

**AKEMI SUMIMOTO**—English, History, Business, Proctor

**TERRY SUMNER**—English, Math, History, Lang., Science, BOC Pub. Comm., Pod Sales, Young Rep., Intra Basketball, HS-CSF

**SENIOR GRADUATION COMMITTEE**

**REBECCA SUNG**—English, Math, Sr. Friend, HS, Badminton, Tennis, Pod Staff, GAA Council, Senior Committee

**ILKKA SUVANTO**—English, Math, Lang., HS-CSF, HR Rep., High School All-American, Swim Team, Intramurals, Key Club

**STEVE SWANTNER**—English, Math, Hist., Science, Business, Art, Football, Stage Craft, Proctor

**TIMOTHY SWEET**—English Math, History, Collector's Club, Young Demo., Russian Club, HS, Proctor

**JACQUELINE SWOBODA**—Business

**ANGELINA SYLVESTER**—English, History, Business, Jr. Achievement

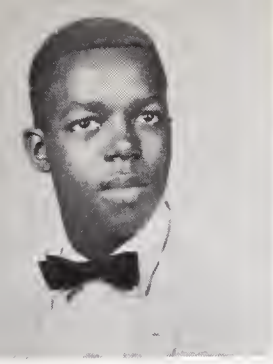
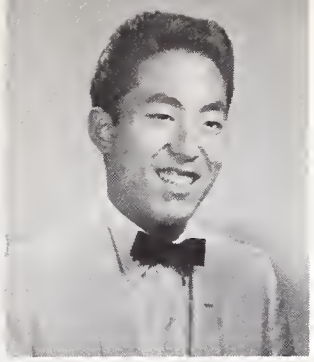

**LEO NIDAS SYPERT**—Eng., Hist., Bus., "B," JV & Var. Basketball, Rally Comm., Circle "B," Block "B," Intra. Sports

**RONALD YOSHIKAZU TAKAHASHI**—Eng., Hist., Lang., Circle B," "B" Basketball, HR Rep., Rally Comm., Bridge Club, Slush Committee, Bowling Club

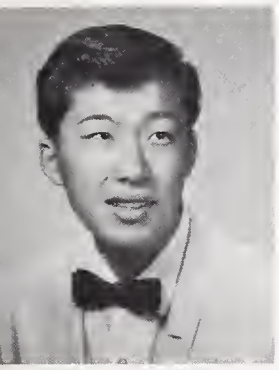

**ALVIN M. TAKATA**—English Math, Spanish, Honor Society, Bridge Club

**ANNE TAKEFUJI**—Eng., Hist., Math, French, Pod Editor, Sr. Friends, Jacket Staff, HR Rep., Craft Club, Pep Club, GAA, Top Pod Sales, Sr. Comm., Varieties, Usher

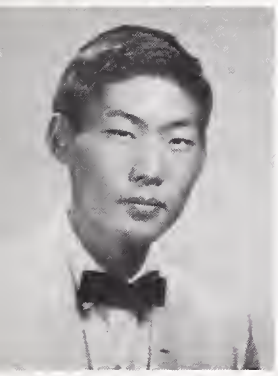
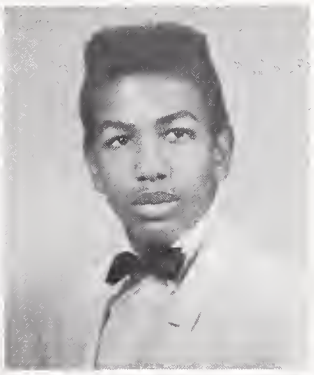

**ANTHONY C. TANABE**—Math, Lang., Eng., History, Chess, Collector's & AFS Clubs

**ERNEST TAYLOR**—Art, English, Tumbling, Gymnastics

**JIMMIE ITASKA TAYLOR**—Hist., Eng., Math, Bus., Circle & Block "B," Track, Soph., JV & Var. Football, Harmoneers, Boys Glee, Yell Leader, Rally Committee

**PAUL RICHARD TELLER**—Math, English, Languages, Math Club, Ski Club

**SUSAN THATCHER**—History, English, HR Rep., Young Rep., Bridge Club, Pep Club, AFS, Children's Theater, GA Rep., Varieties

**CHARLES H. THOMAS**—History, English, Business, Intramural Sports

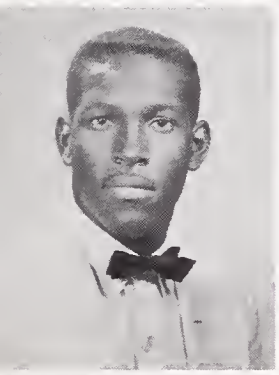
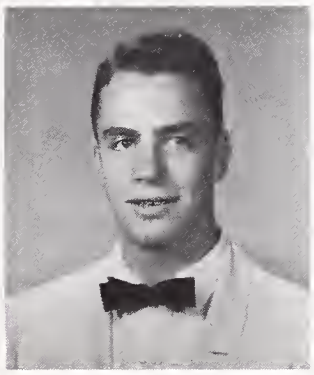

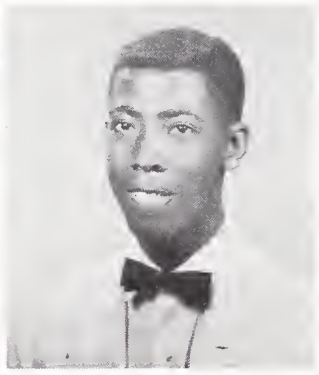

**ELLEN RUTH SYLVIA THOMAS**

**ELLOUY THOMAS**—English, History, Bus., Student's for Equality Culb

**MARY ELIZABETH THOMAS**—Eng., Hist., Homemaking, Sr Gift Committee

**VARIEN RUSSELL TILTON**—Math, Spanish, English, History, Science, Sr. Play

**LINDA TORRES**—English, History, Proctor, Pep Club, Young Democrats

**FRANK R. TRAYNOR**—Eng., Math., Basketball, Swimming, Saf. Coun., HR Rep., Football, Senior Play

**EDWARD LE ROY TREVINO**—English, Ind. Arts, Jacket Printing Staff, Proctor

**KAREN TRIPLETT**—English, Lang., History, Jacket Staff, Pod Staff, GA Rep., Clubs, Proctor, HS, Senior Committee

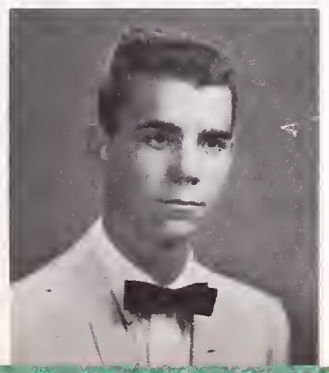

**ACIE MAURICE TURNER**—History, Music, English, Concert Chorale, Harmoneers, Boy's Glee, Rally Comm., Olympic Choir

**KATHLEEN PATRICIA TURNER**—Spanish, Math, History, English, Music, Jr. Ach., GA Rep., GA Sec., Theater & Concert Orch.

**ROSE TURNER**—History, English, Business, HR Rep., 12th Gr. GA Council, Sr. Ball Enter. Comm., Young Demo., Safety Council, Proctor

**WAYNE TURNER**

**ALAN UCHIUMI**—Science, English, Math, Bowling Club, Pep Club

**JOYCE ULEN**—History, English, Business, B.O.C. Publicity Comm., Sr. Comm., HR Rep.

**LLOYD R. VAN TASSELL**—English, Russian Club, Children's Theater

**OLGA VEGA**—English, Home Ec., Sports

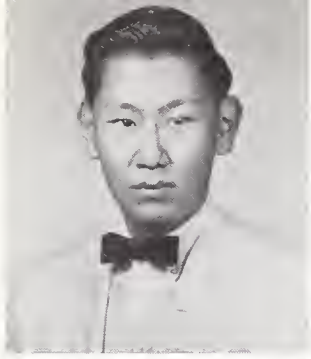

**MARTIN J. VEHANEN**—Proctor

**DANELIA VENTURA**—Bus., Math, Lang.

**SUE VIELE**

**JAMINI VINCENT**—History, Language, English, HS-CSF, Concert Orchestra, Sr. Friends, Russian Club

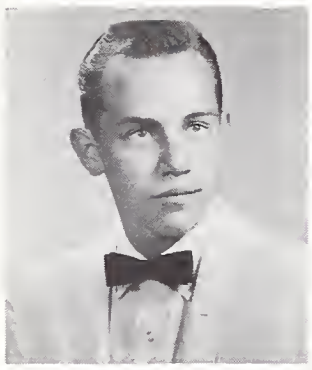

**SUE VON ROHR**—English, Languages, Hist., Math, HS-CSF, Aeolian Choir, A Cappella

**AGNES G. VORIES**—English History, Science, Math, Pep Club, Drama

**JOHN WAGNER**—English, Math, Science, History, Spanish, Football

**DOUG WAH**—English, History, Math, Jacket Staff, Pod Staff, BOC, ASBHS Treas., Pod Salesman Intra. Basketball, HR Rep.

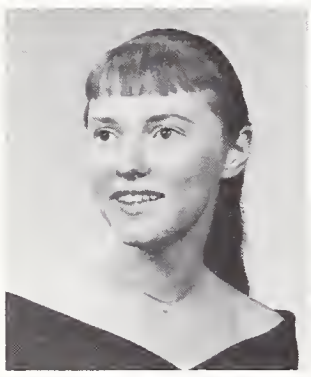

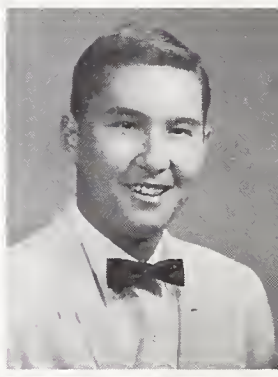

**NEAL WALKER**—English, History, Math, HR Rep.

**THOMAS CHARLES WALKER**—Music, Track, Concert Chorale, Harmoneers

**NANCY WALSH**—Bus. Ed., History, English, GA Rep., HR Rep., Masquers Club

**COBURN WARD**—English, Spanish, Math, Science, Boy's Glee, Rally Committee

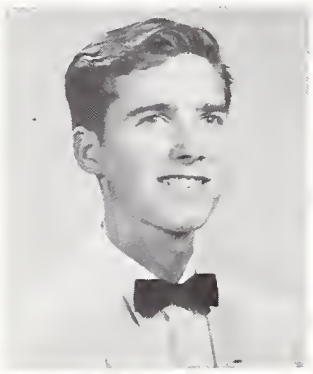

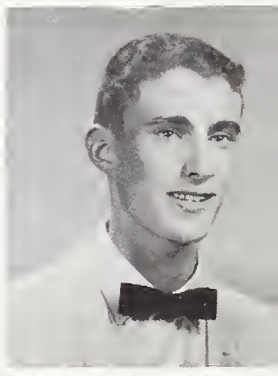

**STEVE WARD**—English, Math, German, Science, Chess Club

**NANCY E. WARNER**—English, Math, Hist., Pod Sales, GA Rep., GA VP, Jacket Staff, HR Rep., Varieties, Slush Comm.

**MARGARET DENIESE WASHINGTON**—Bus. Ed., Home Ec., English, Science, GAA. Rep., Proctor, Ditch Day Plan. Comm., Jr. R. C.

**DAVID L. WASLEY**—Science Math

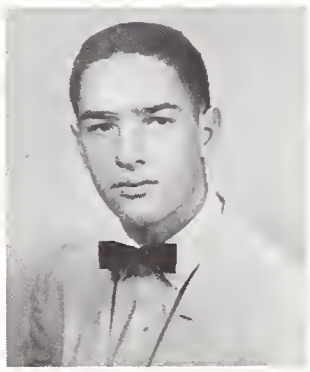

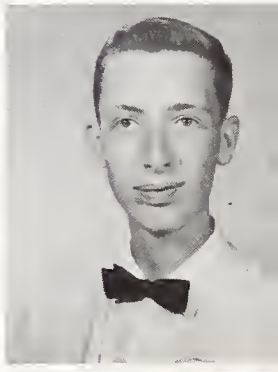

**RICHARD L. WATSON**—Eng., Science, Math, History, Music, Orch. Concert Master, Stu. Conductor, Honor Orch., Theater Orch., Shows, West. Conf. Orch. Festivals, Pro Musica, Masquers, Chess Club & Tourneys

**GARY WILLIAM WATT**—Eng., Hist., Math, Art, Winter Olympic Choir, Con. Chorale, Harmoneers, Drama Club, Boy's Glee

**MARY ELLEN WEATHERHOLT**—Eng., Art, Lang., HR Rep., Dance Club, Shows, Proctor, Varieties, Sr. Bid & Plan Comm.

**LESLIE WEISS**—English, German, Orch., Ice Skating Club, GAA Clubs, Sr. Friend, Proctor, Pod Staff, Spk. Bur., Varieties, Sr. Gift Comm. Dance Production

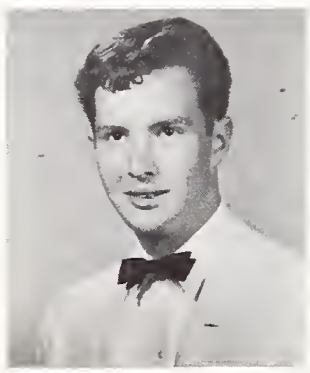
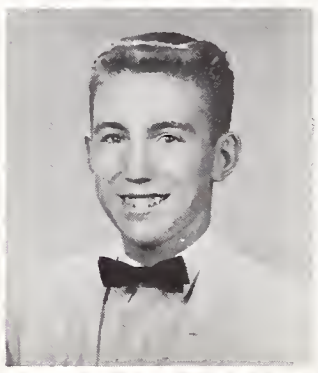

**GAIL WEISSMAN**—English, Lang., Pep Club, Ice Skating Club, Sr. Friend, GA Rep., Sr. Play, Synchronized Swim Club, Xmas Program, Sr. Ball E ntertainment Comm.

**DOROTHY WELCH**—English, Music, History, Business, Proctor

**MARGE WENNERBERG**—Spanish, History, Music, HS, CSF, HR Rep., Aeolian Choir, Concert Chroale Children's Theater, Sr. Play, Girl's State Rep., Sr. Friend

**WILLIAM WHARTON**—English, History, Lang., Math, "B" and Varsity Swimming

**DOROTHY WHEAT**—English, Hist., Science,

**PATRICIA CYNTHIA WHITAKER**—English, History, Business, Jr. Ach., Proctor

**LAUREE WHITE**—English, History, Bus., Sinkers, Proctor, GAA Rep.

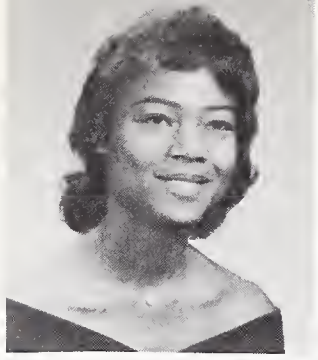

**MIKE WHITE**—English, History, Math

**GARY WHITEHEAD**—English, Math, Chess Club, HR Rep.

**JOHN WHITGOB**—English, Math, Lang., 10th Gr. & JV Football, HR Rep.

**HEMBY WHITTEN**—English, History, Basketball, Baseball, Rally Boy

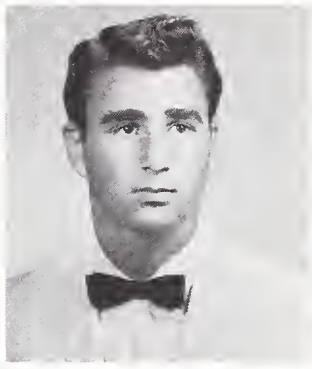
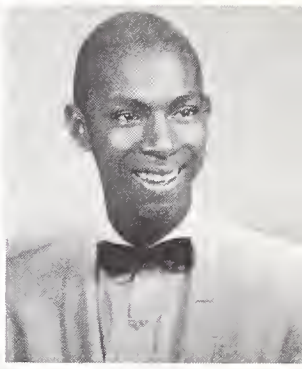

**ANNETTE WHYE**—English, History, Music Science, HR Rep.

**JERRY WARDWELL WIGHT**—English, Hist., Hi-lites, Var., JV and 10th Gr. Football, JV Basketball, Rally Comm., Cinema Soc., Circle "B," Block "B," Jr. Achievement, Drama, Speaker's Bureau

**CECIL DE MILLE WILKERSON** — English, Bus. Ed., Math, History

**DENNIS WILLIAMS**—English, History, Science, Intramural Basketball

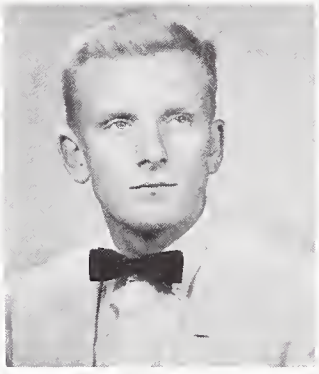
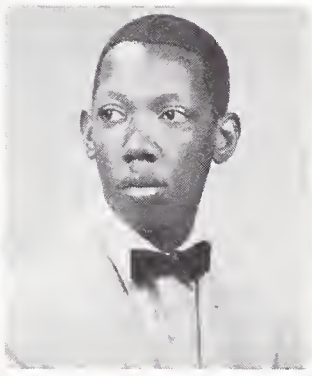
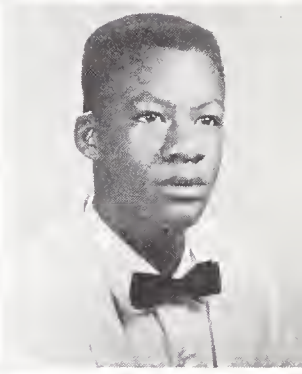

**DOUGLAS WILLIAMS**—English, Math, Science, Cinema Soc., Math Club., Electronics Club, Hieroglyphics Club

**LOIS WILLIAMS**—Business, English, Science, Sinkers, Volleyball, Basketball, Proctor

**PATRICIA WILLIAMS**—English, History, Music, March. & Concert Band., HR Rep., GA Rep., Masquers, Dis. Club, Proctor, Shows Pep Club, Pod Salesman, Jr. Red Cross Council, Sr. Comm.

**SANDRA JEAN WILSON**—Art, History, Business, HR Rep., GA Rep., Pep Club

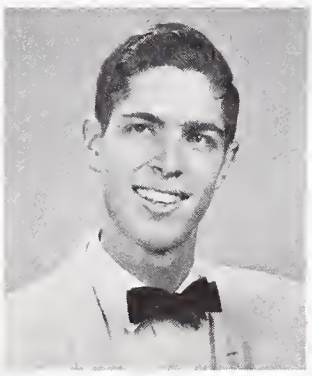

**GARY K. WINKLER**—English, History, Voc. Print, Proctor

**WILLIE WISE**

**RAYMOND WITTKOPP**—English, Math, Language

**FRED WOLIN**—English, History, Science, Speaker's Bureau, Sr. Play, March. Band

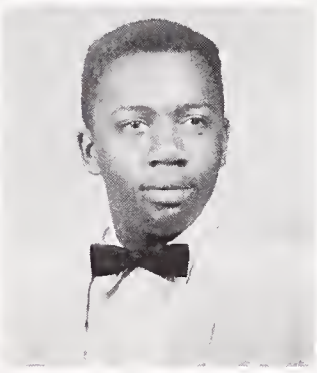
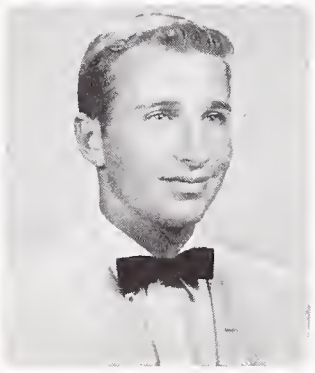

**ALBERT WONG**
English, German, Science, Math, History

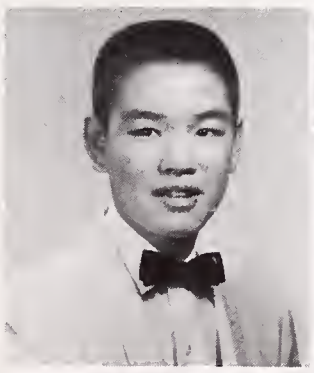

**BETTY JEAN WOODARD**
Business, History

**SENIOR BALL ENTERTAINMENT COMMITTEE**

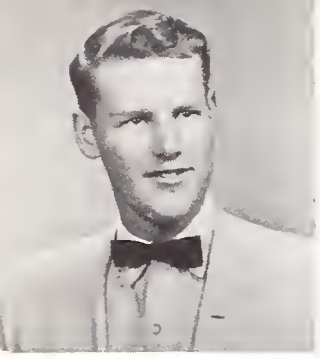

**WALTER JAMES WORSHAM**—History, Vocational Print

**LOUIS WRIGHT**—English, Music, History, Science, Concert Orch., Music Club, Theater Orchestra

**KATIE WUERTELE**—English, Math, History, Languages, GAA Rep., GA Rep., GAA VP, GAA Pres., BOC, Sr. Friend, DMS Coun., HS, CSF, GAA Clubs, BHS Const. Comm., Ditch Day Clean-Up Comm., Varieties

**LOUISE YALE**—English, History, Music, HS, Marching, Concert and Pep Bands

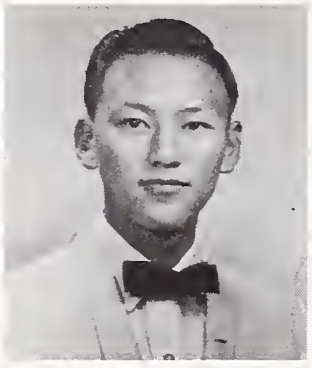

**SHIRLEY YAMASAKI**—English, Math, Proctor, GA Rep., Pep Club, Sr. Ball Bid and Planning Committee

**MARY YARWOOD**—English, French, History, Math, Concert Orch., Aeolian Choir, Concert Chorale, HS, CSF, Folk Song Club

**KUN CHEE YOUN**—Science

**MARY ELOISE YOUNGE**—English, History, Language, Sr. Freind, GA Rep., GAA Clubs, Pep Club, Concert Chorale, Pod Salesman, Aeolian Choir, Proctor

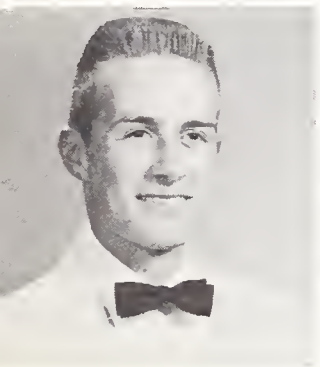

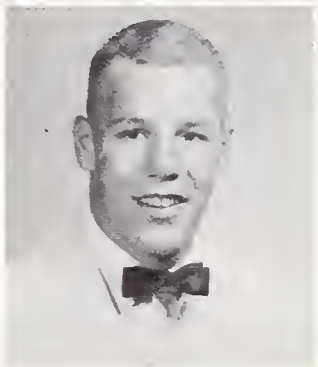

**JAMES FABRIS**—English, History, Science Highlites, CSF, HS, BOC, Talent Assembly, Swim Team, Speaker's Bureau, Block "B", Varieties

**TONY GONZALES**—

**LEONA MacARTHUR**—

**LEWIS WILLIAMS**—English, Math, Latin, Rally Comm., Bowling Club, JV Football, Varsity Football, Circle "B", Block "B"

Camera Shy

YUKIKO ADACHI
DON AKIYAMA
CONAL BOYCE
ARTHUR BRADLEY
MICHAEL BROWN
WANDA ANN BURT
DOUGLAS BUTLER
ROBERT CALHOUN, JR.
BRUCE CARNAHAN
BARBARA CASHE
PAUL DISCOE
MARJEAN FREITAS
KAREN GLACKEN
CRAID L. HENRY
RUSTY HOWARD, II
BRUCE JEWETT
DAVID JOHNSON
NATASHA JOHNSON
BRUCE KETTLER
TOM KOOSIS
KATHLEEN KRAFT
HELENA KRUSHWITZ
ROBERT MANDEL
STEVEN MORGAN
JOHN NEVILLE
HARLENEA NEWTON
CHARLES JAMES REED
ROY RUSS
DAVID SCHOOLEY
CONNIE SHAO
TIM SIPES
RALPH VEERE
BETTY JEAN WARNER
SHARON WESTLAKE
ARVIS WHITAKER
RONNIE ALLEN WHITE
LOUIS WILLIAMS

SENIOR REUNION COMMITTEE

# Faculty

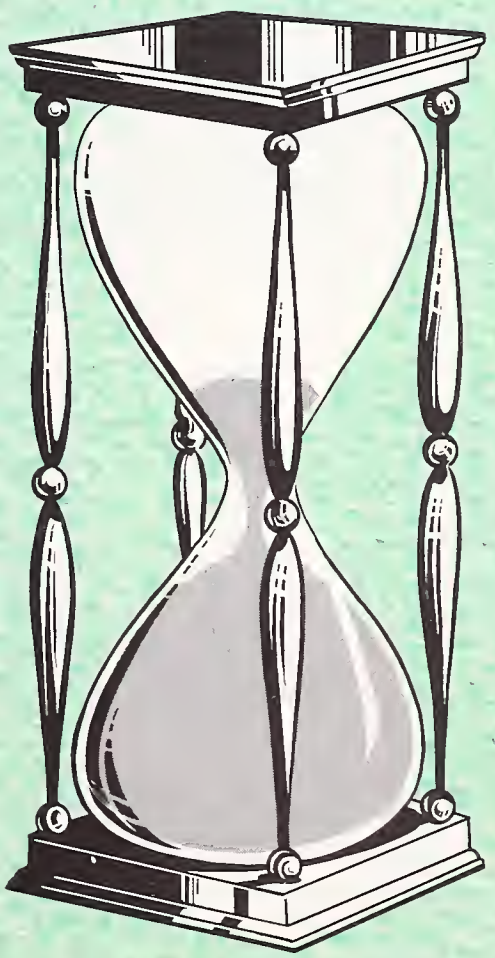

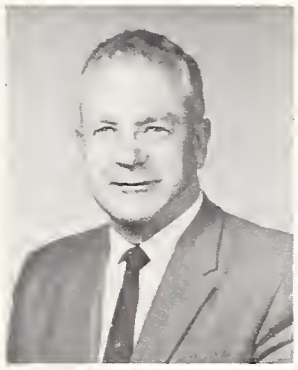

**Emery J. Curtice**
Principal

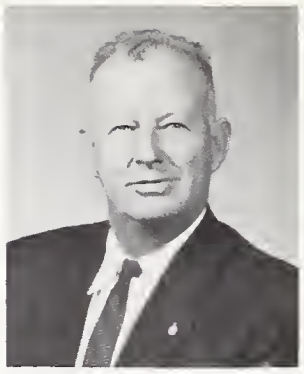

**Willis S. Nelson**
Vice Principal

**M. Ray Hitch**
Vice Principal

**Donald K. Akey**
Mathematics

**Mrs. Carol S. Albright**
Business Education

**Albert Auch**
Counselor
Mathematics

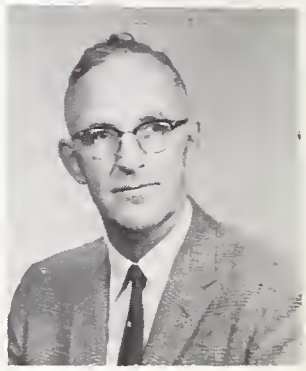

**Eric Anderson**
History

**Jay T. Aungst**
History

**John S. Barnes**
English

**Miss Nova A. Bartlett**
Art

**Harold G. Bellus**
Counselor
Mechanic Arts

**Miss Elizabeth I. Bennett**
English

**Joseph E. Berruezo**
Mechanic Arts

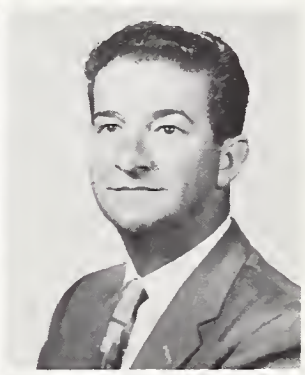

**Gordon E. Bigelow**
English

**Dr. Earle B. Blakeslee**
Chorale Music

**Harland G. Bloland**
History

**Frederick I. Boehne**
Science

**Douglas A. Boyce**
Special Education,
Work Experience
Coordinator

**Mrs. May I. Bunte**
English

**Donald B. Carr**
Science

**Alwin S. Caburi**
Science

**Mrs. Helen M. Cassidy**
Counselor,
Homemaking

**Harry E. Choulett**
Science

**Mrs. Frances M. Collins**
Mathematics

**Carlyle S. Collins**
Stagecraft

**Herbert L. Constant**
Mechanic Arts

**Mrs. Helen Correa**
Spanish

**Mrs. Genevieve H. Cory**
Homemaking

**Mrs. Lucian L. Copley**
English

**John Costarella**
Art

**William L. Daoust**
Counselor, French

**Donald B. Davies**
Physical Education

**John P. Day**
Business Education

**James E. Dickey**
Science

**Edward J. Dierauf, Jr.**
Science

**J. P. Dillingham**
French

**Robert H. Dunk**
Science

**David A. Dunlap**
History

**Miss Suzanne L. Eberhart**
French

**Richard H. Ehlers**
Public Speaking

**Elgin W. Erickson**
Physical Education

**William C. Fiedler**
History

**Burton D. Filut**
English

**John G. Fitzgibbon**
English

**James L. Gayner**
Business Education

**Caesar Gomez**
Physical Education

**Mrs. Anita K. Grandy**
Homemaking

**Mrs. Suzanne L. Graver**
English

**Mrs. Jean G. Gregerson**
Physical Education

**Richard M. Hacker**
Physical Education

**Mrs. Blanche N. Hagopian**
Counselor, Bus. Ed.

**Clesson H. Harvey**
Science

**Miss Midori Hashimoto**
Business Education

**Thomas S. Haynes**
Instrumental, Choral Music

**Daniel C. Helix**
History

**L. W. Hensley**
Physical Education

**Raymond E. Hernandez**
Counselor, Mech. Arts, Spanish

**Mrs. Lois B. Heyden**
Physical Education

**Mrs. Elaine Hines**
English

**Mrs. Marion L. Hogan**
History

**Miss Carol I. Jachens**
Business Education

**David P. Jehlik**
Mechanic Arts

**Miss Ruth L. Jennings**
Counselor, Latin

**Mrs. Rheta Jogo**
English, Latin, Typing

**Tom D. Johnson**
History

**William F. Johntz**
Mathematics

**Richard E. Jorgensen**
History

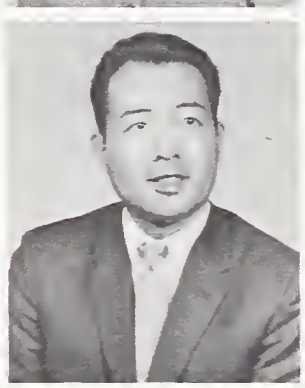

**Thomas Kawakami**
Science

**William A. Kennedy**
English

**Mrs. Edetha H. Keppel**
Business Education

**Mrs. Alvera M. Knox**
English

**Mrs. Edna P. Lawson**
Art

**Mrs. Rosemary Lincoln**
English

**Roy Lindstedt**
Mechanic Arts

**Milton Loney**
Counselor, Business Education

**Mrs. Eleanor F. Lund**
Special Education, Speech Correction

**Robert W. Lutt**
Band

**Kenneth J. MacDonald**
English

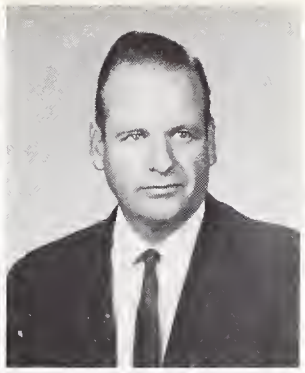

**Fredrick N. McNair**
Driver Training

**Edward J. Manske**
Science

**James F. McNeill**
Business Education

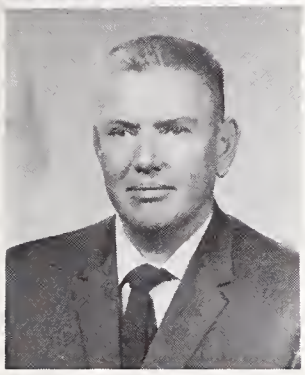

**Richard M. Menken**
Mathematics

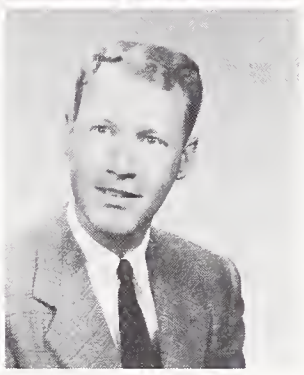

**Willard B. Moore**
English, Russian

**Fred P. Moffett**
Physical Education

**Kory M. Meuller**
Physical Education

**Mrs. Barbara Nelson**
Science

**Henry M. Nelson**
Science

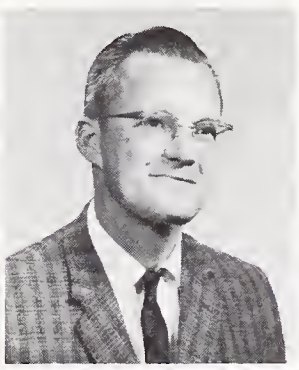

**Samuel G. Newcom**
Mathematics

**Dr. Alden G. Olson**
Counselor, History

**Mrs. Marie J. Olson**
English

**Mrs. Dorah D. O'Neill**
Music

**Robertine L. Pace**
Driver Training

**Mrs. Susan R. Parker**
Physical Education

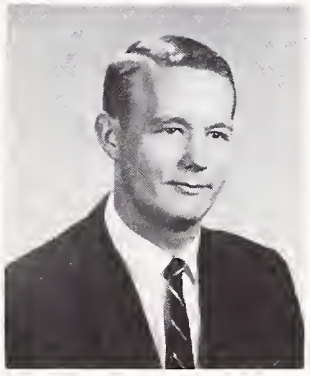

**Thomas H. Parker**
Asst. Dean of Boys, Attendance

**Mrs. Elizabeth Patterson**
Physical Education

**Marquis De B. Patterson**
English

**Mrs. Erika B. Pillars**
French, German

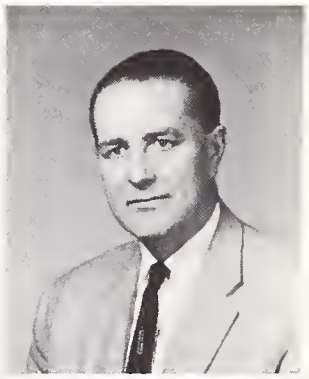

**James E. Pendleton**
English

**Robert A. Rajander**
Mechanic Arts

**Arlene A. Repetto**
French

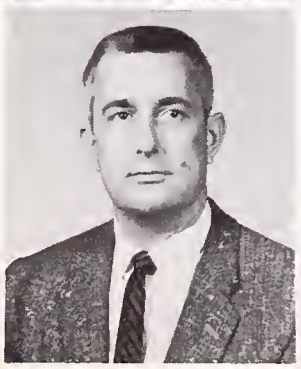

**Robert A. Rice**
Science

**Glenn L. Reynolds**
Mathematics

**Mrs. Bonnie G. Rice**
Counselor, Bus. Ed.

**Mrs. Margaret Rinset**
Business Education

**Mrs. Jeanne A. Ross**
English

**Mrs. Anna N. Rodrick**
Buesiness Education

**Mrs. Larissa Rulofson**
Librarian

**Mrs. Anne T. Ryan**
Couns., Mathematics

**Jess C. Salmon**
Mechanic Arts

**Phillip C. St. Martin**
Mechanic Arts

**Nash San Martin**
Mathematics

**Herbert Schlackman**
Mechanic Arts

**Don A. Sehrump**
Spanish

**Mrs. Florence I. Schwimley**
Drama

**Sidney Scott**
Physical Education

**Paul J. Segedin**
Science

**Miss Margaret Shedd**
Mathematics

**Mrs. Mary E. Small**
Latin

**Mrs. Caroline G. Smid**
English

**Miss Anne M. Smith**
Journalism

**Mrs. Lois K. Studt**
Spanish

**Mrs. Phyllis P. Svane**
English

**Lynwood E. Teller**
History

**Phillip A. Swinford**
Business Education

**Mrs. Gertrude F. Tenney**
Home Economics

**Virginia E. Thickens**
History

**Anthony J. Tudisco**
History

**Robert D. Tuck**
Mathematics

**Dr. John S. Urlaub**
Counselor,
Driver Training

**Mrs. Muriel W. Ulry**
Dean of Girls

**Martinus Van Waynen**
Counselor,
Driver Training

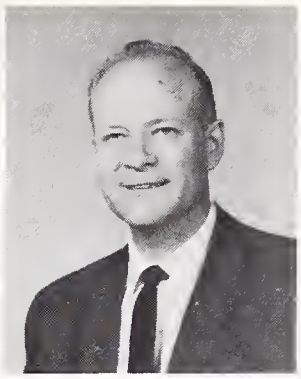

**John C. Van Zomeren**
Mechanic Arts

**Frances M. Varley**
Physical Education

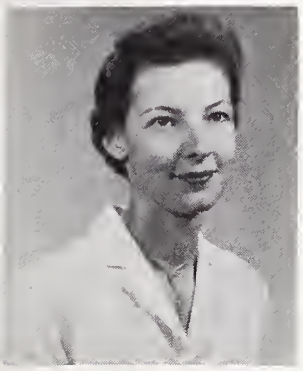

**Mrs. Joan E. von Kaschnitz**
German

**Mrs. Phyllis H. Walker**
English

**Oliver D. Washburn**
Spanish

**Fredrick W. Wehking**
Mathematics

**Edythe M. Weichselbaum**
Science

**Mrs. Sally H. Wellington**
Physical Education

**Vernon D. Wenrich**
Counselor

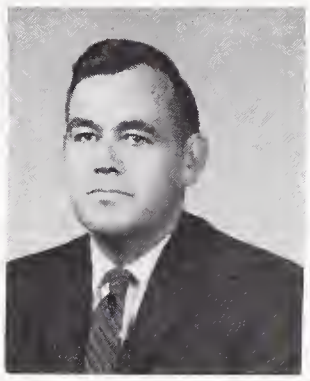

**Leon A. Westover**
Mathematics

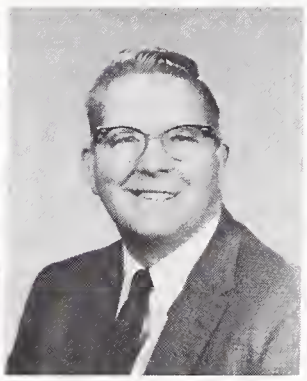

**Palmer D. Whitted**
Special Education,
Science

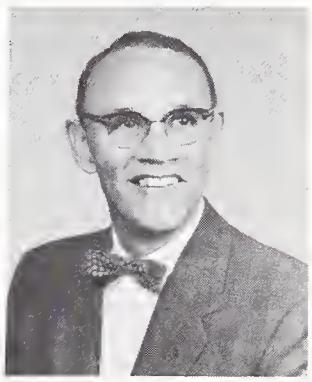

**George P. Wilson**
Physical Education

**Mrs. Eleanor C. Yukle**
Physical Education

**NO PICTURES:**
**Miss Ramona Rodriguez**
History

**Mrs. Hazel Z. Weller**
Art

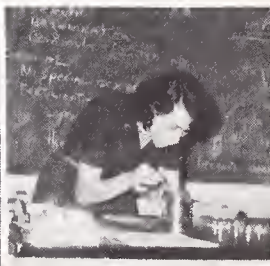

**ACCOUNTANTS OFFICE**
Mrs. Harlamoff, Mr. Okerstrom, Mrs. Gordon

**NURSE**
Miss Hopkins

**LIBRARIANS**
Mrs. Caswell, Mrs. Rulofson, Miss Wood

Mrs. MacFarland, Miss Carlson, Mrs. Nemetz

Mrs. Walter, Miss Shaw

**OFFICE STAFF**
Miss Cannon

**CAFETERIA STAFF**

Mrs. Buchikos, Mrs. Carlson, Mrs. Fletcher, Mrs. Hargis, Mrs. Johnson, Mrs. Knox, Mrs. Lecombe, Mrs. Lueder, Mrs. Mann, Mrs. Panerio, Mrs. Pearson, Mrs. Perry, Mrs. Porter, Mrs. Ritchie, Mrs. Rodda, Mrs. Suffern, Mrs. Tanner, Mrs. Williams, Mrs. Fricken.

**MAINTENANCE STAFF**

Mr. Pont, Mr. Lackey, Mr. Geneivich, Mr. Adams, Mr. Gibson, Mr. January, Mr. Royce, Mr. Brown, Mr. Andures, Mr. Talley, Mr. Johnson, Mr. Hill, Mr. Perry, Mr. Hamilton, Mr. Lorenzo.

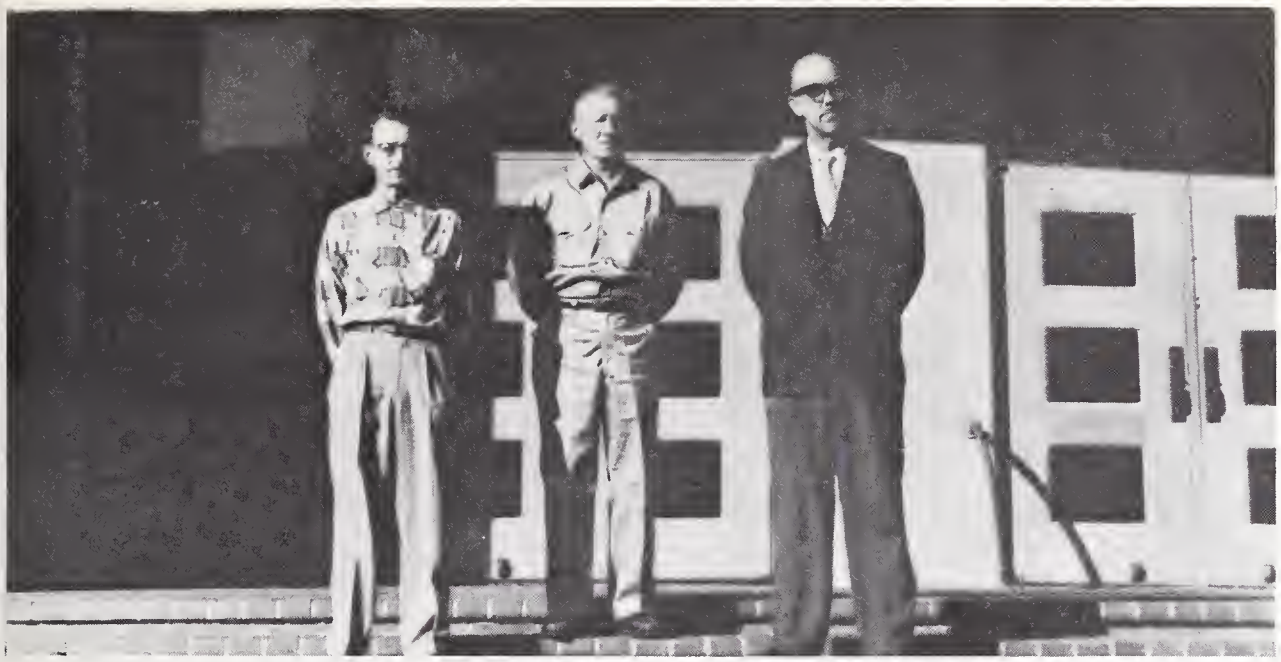

**AUDITORIUM STAFF**
Mr. Talley, Mr. Tally,
Mr. Buettner

AL COURT
1950-1953

*Acknowledgments*

**WE WISH TO THANK . . .**

**OUR PRINTER . . .**

BRAZELTON-HANSCOM

**OUR PHOTOGRAPHER . . .**

HAL MATSON STUDIOS

Brazelton Hanscom

SMITH
CRAFTED
LOS ANGELES